

Spring
2012

Valhalla

Evening and Weekend Courses and

Extension Centers

Day, Evening, and Weekend Courses

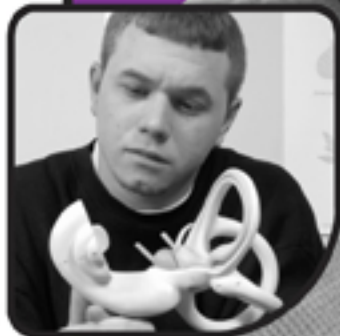

Valhalla
Main Campus

Mahopac

Mt. Vernon

New Rochelle

Ossining

Peekskill

Port Chester

Shrub Oak

White Plains

Yonkers

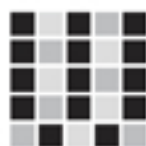

Westchester
Community College

State University of New York

Earn College Credit at Westchester Community College

Westchester Community College has opportunities for everyone,

- Quality education with day, evening, and weekend schedules
- 11 locations throughout Westchester
- Award-winning faculty
- Small class sizes

It's time to begin, enhance or continue your education at Westchester Community College.

How to Register

In person – Registration takes place on the main campus in Valhalla and at our Extension Centers in Peekskill, Ossining, Mt. Vernon, White Plains and Yonkers Cross County during regular business hours.

Online – For returning students only. Visit www.sunywcc.edu/MyWCC for details and instructions.

Open Houses – Come to any of the following Open Houses from 5:30-7:30 pm (unless otherwise noted). College staff will be on hand to answer your questions. Students who wish to take classes at our extension locations in Mahopac, Shrub Oak, New Rochelle, Port Chester or Yonkers (Roosevelt High School) may register at any of the following Open Houses or at the main campus in Valhalla.

LOCATION	ADDRESS	OPEN HOUSE DATES
Northern Westchester Centers:		
OSSINING	Arcadian Shopping Ctr., Route 9	Wed., December 7 (10:00 am) Wed., December 14 Thurs., January 5 (10:00 am) Tues., January 10
PEEKSKILL	27 North Division St.	Tues., November 29 Mon., December 12 Tues., January 3 Thurs., January 19
Southern Westchester Centers:		
MT. VERNON	175 Gramatan Ave.	Thurs., January 5 Tues., January 10 (10:00 am) Thurs., January 12
YONKERS	Cross County Center 8510 Mall Walk	Wed., January 4 Mon., January 9 Wed., January 11

Students with County and Employer vouchers must register in Valhalla.

For more information about Extension Center courses or registration call Peekskill @ 914-606-7300, Ossining @ 914-606-7400, Yonkers Cross County @ 914-606-7100, Mt. Vernon @ 914-606-7200, or the Center for the Arts @ 914-606-7500. For information about all other extension locations call 914-606-6839. Call the Valhalla campus @ 914-606-6600.

Table of Contents

How To Register	1
Placement Exam Schedule	1
Tuition & Fees	2
Refund Policy	2
Financial Aid	2
Academic Calendar	2
Extension Center Course Schedules	3-6
Center for the Arts Course Schedules	6-7
Center for the Digital Arts Schedule	7
Valhalla Evening and Weekend Course Schedules	8-10
Online Education Course Schedules	10
Directions to Our Locations	11

Associate Degree Programs & Certificates

ASSOCIATE IN ARTS DEGREE PROGRAMS

Communications and Media Arts
Journalism
Liberal Arts & Sciences/Humanities
Liberal Arts & Sciences/Social Science
Liberal Arts & Sciences/Childhood Education (Teacher Education Transfer)

ASSOCIATE IN SCIENCE DEGREE PROGRAMS

Accounting
Business Administration
Computer Science
Digital Filmmaking
Engineering Science
Food Service Administration/Foods and Nutrition
Human Services
Individual Studies
Global Business
Liberal Arts/Mathematics and Science
Marketing

ASSOCIATE IN APPLIED SCIENCE DEGREE PROGRAMS

Business Administration
Chemical Dependency Counseling
Computer Information Systems
Computer Security & Forensics (CIS)
Criminal Justice: Corrections
Criminal Justice: Police
Early Childhood
EMT-Paramedic
Engineering Technologies:
Civil Technology
Electrical Technology
Energy Systems
Mechanical Technology
Telecommunications Technology
Fashion Merchandising
Fashion Technology & Production
Food Service Administration/Dietetic Technician
Food Service Administration/Culinary Arts & Management
Human Services
Marketing
Networking
Nursing (RN)
Office Technologies
Paralegal
Performing Arts

Radiologic Technology
Respiratory Care
Veterinary Technology
Visual Arts

CERTIFICATE PROGRAMS

Applied Art
Chemical Dependency Counseling
Computer Aided Drafting (CAD)
Computer Applications Specialist
Computer Programming
Computer Security and Forensics (CIS)
Digital Art
Digital Filmmaking
Direct Care Practice
Early Childhood
EMS Management
EMT-Paramedic
Financial Office Specialist
Medical Billing and Coding
Networking
Office Technologies
Paralegal
Practical Nursing (LPN)
Small Business Entrepreneurship
Teaching Assistant
Telecommunications Technology
Web Development

Placement Exams

Do I need to take a placement exam?

The placement exam is required for all incoming, full-time students and for ANY student who plans to register for English or math classes.

Placement exams will be offered on the following dates at our Extension Centers. For exam dates on the main campus call 914-606-6969 or visit the Testing Center website at www.sunywcc.edu/testingcenter.

Extension Center Placement Testing Dates:

Center for the Digital Arts, Peekskill Extension:

(T) November 15, 5:30 pm; (M) December 5, 5:30 pm; (W) January 4, 5:30 pm;
(M) January 9, 5:30 pm

Ossining: (Th) December 8, 10:00 am; (Th) December 15, 5:30 pm; (F) January 6, 10:00 am;
(W) January 11, 5:30 pm

Mt. Vernon: (T) November 15, 9:30 am; (F) December 16, 9:30 am; (F) January 6, 9:30 am;
(T) January 10, 12:00 noon; (F) January 13, 9:30 am; (W) January 18, 5:00 pm

Yonkers Cross County:

(T) November 15, 5:30 pm;
(T) December 6, 5:30 pm; (T) December 13, 5:30 pm;
(T) January 3, 5:30 pm; (M) January 9, 10:00 am; (T) January 17, 5:30 pm

Important Contact Information

School Based Centers/Sites	914-606-6839
(Mahopac, Shrub Oak, New Rochelle, Port Chester, Yonkers Roosevelt High School)	extensions@sunywcc.edu
Mount Vernon Extension Center	914-606-7200
	mountvernon@sunywcc.edu
Ossining Extension Center	914-606-7400
	ossining@sunywcc.edu
Yonkers Cross County Center	914-606-7100
	crosscounty@sunywcc.edu
Center for the Arts, White Plains	914-606-7500
	arts@sunywcc.edu
Center for the Digital Arts, Peekskill Extension	914-606-7300
	peekskill@sunywcc.edu
Admissions Office (Valhalla Campus)	914-606-6735
	admissions@sunywcc.edu
Academic Counseling	914-606-6381
Bookstore	914-347-3858
English Language Institute	914-606-6656
	esl@sunywcc.edu
Financial Aid	914-606-6773
	finaid@sunywcc.edu
Placement Exams	914-606-6969

Visit our website: www.sunywcc.edu



Lowest College Tuition in the County - \$173/credit part-time, \$2,075/semester full-time (NYS residents)

Tuition & Fees

Tuition is the most affordable of any college in Westchester County. Tuition and fees are due and payable at the time of registration. Payment is accepted in cash, by check, VISA, MasterCard or Discover Card (in person only). Tuition and fees are subject to change without notice.

The following information regarding tuition and fees is targeted toward part-time students who attend extension center locations. For a full and complete listing of the tuition and fees that may apply, visit www.sunywcc.edu/tuition.

TUITION

Part-time students (per credit)		
Westchester County Resident	\$173.00	Non-Resident.....519.00
Full-time students (per semester)		
Westchester County Resident	2,075.00	Non-Resident6,225.00

FEES

Part-time extension students only*	
Accident Insurance	\$3.25
Cultural Arts	10.00
Equipment Utilization/Replacement Fee	25.00
Student Services Fee	2.50

* Part-time students are defined as enrolled in fewer than 12 credit hours per semester. This fee schedule does not apply to part-time main campus students.

OTHER FEES (Non-Refundable)*

Application (new students only)	\$35.00
Course Change	5.00
Late Registration	25.00
Transcript (each)	10.00
Returned/Bad Check	25.00
Lab Fee for Computer/Art Courses (varies)**	20.00
Lab Fee for Science Lab Courses**	10.00
International Student Fee.....	50.00

* Partial list ** Non-refundable after first day of classes

REFUND SCHEDULE POLICY FOR EXTENSION CENTERS

To receive a refund for a dropped or cancelled course, a refund application must be completed (Registrar's Office, Admin. Bldg-107). For cancelled classes, 100% of tuition will be refunded. It takes approximately eight weeks from the beginning of the semester for refund checks to be issued.

The following refund schedule applies to the majority of extension center courses. Note that refunds for Valhalla campus courses; online courses; and veterinary technology courses and biology courses (with labs) that are offered in Ossining, follow the On-Campus Refund Schedule which can be found at www.sunywcc.edu/academiccalendar.

By Friday, January 20.....	100%
During the 1st week (Jan. 21-27)	75% (Tuition Only)
During the 2nd week (Jan. 28-Feb. 3).....	50% (Tuition Only)
During the 3rd week (Feb. 4-10)	25% (Tuition Only)

No refunds after Friday, February 10, 2012.

The refund policy for the Ossining and Yonkers Cross County Extension Centers FastTrack classes is available by calling the Centers directly.

HOW TO PAY: Tuition and fee payments are accepted in cash, by personal check, VISA, and MasterCard. Students can pay online by e-check or credit card. No tuition or financial aid vouchers are accepted at extension registrations.

Registration Checklist

You may need some or all of the following to complete your registration:

- | | |
|--|---|
| <input checked="" type="checkbox"/> Application (new students only) | <input checked="" type="checkbox"/> Immunization Record (if taking 6 or more credits and if not already submitted to Student Health Office) |
| <input checked="" type="checkbox"/> Placement Tests, if needed | <input checked="" type="checkbox"/> Certificate of Residence (for non-Westchester residents) |
| <input checked="" type="checkbox"/> Counseling/Advisement available in Mt. Vernon, Peekskill, Ossining, Yonkers Cross County and the main campus in Valhalla | |

Questions about Financial Aid?

Each Extension Center schedules workshops on location (with financial aid counselors) each semester. Please contact the Centers directly for details and schedules.

Immunization Requirements

As per New York State law, all students taking 6 or more credits need to **read** the meningitis information and must **sign** the Meningitis Response Form indicating they have received the vaccination in the past ten years or that they have read the meningitis information and have **declined** the vaccination. All students taking 6 or more credits (and who were born on or after January 1, 1957) must show proof of two measles vaccinations (received on or after January 1, 1968), one mumps and one rubella vaccination (received on or after January 1, 1969). Proof of immunity through serology is acceptable. Download an Immunization Form at www.sunywcc.edu/regforms.

Residency Requirements

To qualify for the resident tuition rate (\$2,075 full-time; \$173 per credit part-time) you must meet these conditions:

Resident of New York State for at least one year (see visa stipulations at www.sunywcc.edu/residency),

AND permanent resident of Westchester County for at least six months,

OR have a Certificate of Residence from the Chief Fiscal Officer of your home county in New York State.

Otherwise, you must pay non-resident tuition (\$6,225 full-time; \$519 per credit part-time). Applications for a Certificate of Residence are available at the Registrar's or Business Office or online at www.sunywcc.edu/regforms. A new Certificate must be obtained each academic year. For more information, call **914-606-6832** or visit www.sunywcc.edu/residency.

Admissions Services for Adults

Admissions Counselor-On-Call — If you are thinking about college, but there is not enough time to come to campus for a personal visit, why not set up an admissions phone appointment? An admissions counselor will "meet" with you at the scheduled appointment time over the phone and answer your individual questions while you are in the privacy of your home or office. Get started on the admissions process without taking away time from your already busy day! Call **914-606-6735** to schedule your personal phone appointment.

Spring 2012 Academic Calendar

Instruction begins on the Valhalla Campus	January 17
Instruction begins for Ossining Biology and Veterinary Technology Courses	January 17
Instruction begins at Extension Sites.....	January 21
Spring Recess	March 12-18
Instruction Ends	May 6
Final Course Assessment.....	May 7-13

**CLASSES BEGIN AT EXTENSION CENTERS ON:
Friday, January 21, 2012
(Ossining biology and veterinary technology classes
begin January 17, 2012)**

For updated course listings visit
www.sunywcc.edu/MyWCC

Extension Center Schedules - Spring 2012

CLASS NUM	COURSE SUB/NUM	COURSE TITLE	ACADEMIC CREDITS/UNITS	CHARGE CREDITS/UNITS	MEETING DAYS	MEETING TIME	LOCATION	CLASS NUM	COURSE SUB/NUM	COURSE TITLE	ACADEMIC CREDITS/UNITS	CHARGE CREDITS/UNITS	MEETING DAYS	MEETING TIME	LOCATION
MAHOPAC, MAHOPAC HIGH SCHOOL															
12879	ANTHR 210	RELIGIONS OF THE WORLD	3	3	T	06:30 PM - 09:20 PM	MAHOPAC	12155	MATH 93	BEGINNING ALGEBRA	0	4	M W	02:20 PM - 04:00 PM	MOUNT VERNON
11074	CJ 111	INTRODUCTION TO CRIMINOLOGY	3	3	T	06:30 PM - 09:20 PM	MAHOPAC	12156	MATH 93	BEGINNING ALGEBRA	0	4	T TH	05:20 PM - 07:20 PM	MOUNT VERNON
10358	COMM 109	SPEECH COMMUNICATION	3	3	T	06:30 PM - 09:30 PM	MAHOPAC	12157	MATH 93	BEGINNING ALGEBRA	0	4	T TH	07:50 PM - 09:50 PM	MOUNT VERNON
12910	ECON 101	MACROECONOMICS	3	3	W	06:30 PM - 09:20 PM	MAHOPAC	12856	MATH 93	BEGINNING ALGEBRA	0	4	T TH	12:20 PM - 02:20 PM	MOUNT VERNON
12909	ECON 102	MICROECONOMICS	3	3	T	06:30 PM - 09:20 PM	MAHOPAC	12860	MATH 116	DEVELOPMENT OF MATH THOUGHT	3	3	F	12:20 PM - 03:10 PM	MOUNT VERNON
11125	ECON 110	PERSONAL FINANCE	3	3	T	06:30 PM - 09:20 PM	MAHOPAC	12164	MATH 117	CONTEMPORARY MATHEMATICS	3	3	T	03:40 PM - 06:30 PM	MOUNT VERNON
10083	ENG 92	BASIC WRITING 2	0	3	M	06:30 PM - 09:20 PM	MAHOPAC	12160	MATH 130	COL ALG: FUNCTIONS & MODELS	3	3	W	09:00 AM - 11:50 AM	MOUNT VERNON
10138	ENG 101	COMP & LIT 1	3	3	W	06:30 PM - 09:20 PM	MAHOPAC	12863	MATH 130	COL ALG: FUNCTIONS & MODELS	3	3	S	09:00 AM - 11:50 AM	MOUNT VERNON
10146	ENG 101	COMP & LIT 1	3	3	M	06:30 PM - 09:20 PM	MAHOPAC	12158	MATH 135	COLLEGE ALGEBRA - TRIGONOMETRY	4	4	T TH	12:20 PM - 02:20 PM	MOUNT VERNON
10189	ENG 102	COMP & LIT 2	3	3	M	06:30 PM - 09:20 PM	MAHOPAC	12159	MATH 135	COLLEGE ALGEBRA - TRIGONOMETRY	4	4	M W	07:00 PM - 09:00 PM	MOUNT VERNON
10198	ENG 102	COMP & LIT 2	3	3	W	06:30 PM - 09:20 PM	MAHOPAC	12162	MATH 140	STATISTICS	4	4	M W	04:30 PM - 06:30 PM	MOUNT VERNON
12904	ENG 209	SHORT STORY	3	3	TH	06:30 PM - 09:20 PM	MAHOPAC	12872	MATH 161	PRECALCULUS	4	4	T TH	03:00 PM - 05:00 PM	MOUNT VERNON
11131	GEOG 101	WORLD GEOGRAPHY	3	3	TH	06:30 PM - 09:20 PM	MAHOPAC	11585	MGT 101	BUSINESS ORG & MANAGEMENT	3	3	T H	09:00 AM - 11:50 AM	MOUNT VERNON
11167	HIS 112	20TH CENTURY U.S. HISTORY	3	3	T	06:30 PM - 09:20 PM	MAHOPAC	11586	MGT 101	BUSINESS ORG & MANAGEMENT	3	3	T	12:20 PM - 03:10 PM	MOUNT VERNON
11390	LAW 101	BUSINESS LAW 1	3	3	W	06:30 PM - 09:20 PM	MAHOPAC	12877	MGT 103	ENTREPRENEURSHIP	3	3	W	07:00 PM - 09:50 PM	MOUNT VERNON
11833	MATH 93	BEGINNING ALGEBRA	0	4	M W	06:30 PM - 08:30 PM	MAHOPAC	11588	MKT 101	MARKETING	3	3	T	09:00 AM - 11:50 AM	MOUNT VERNON
12869	MATH 130	COL ALG: FUNCTIONS & MODELS	3	3	W	06:30 PM - 09:20 PM	MAHOPAC	11589	MKT 103	PRINCIPLES OF SELLING	3	3	M	03:40 PM - 06:30 PM	MOUNT VERNON
11905	MATH 140	STATISTICS	4	4	M W	06:30 PM - 08:30 PM	MAHOPAC	10271	MUSIC 190	MUSIC APPRECIATION 1	3	3	T	09:00 AM - 11:50 AM	MOUNT VERNON
11051	MKT 101	MARKETING	3	3	T	06:30 PM - 09:20 PM	MAHOPAC	12619	NUTR 101	NUTRITION	3	3	F	09:00 AM - 11:50 AM	MOUNT VERNON
12522	NUTR 101	NUTRITION	3	3	W	06:30 PM - 09:20 PM	MAHOPAC	12620	NUTR 101	NUTRITION	3	3	M	07:00 PM - 09:50 PM	MOUNT VERNON
12527	NUTR 101	NUTRITION	3	3	T	06:30 PM - 09:20 PM	MAHOPAC	12621	NUTR 101	NUTRITION	3	3	S	12:30 PM - 03:10 PM	MOUNT VERNON
12914	NUTR 101	NUTRITION	3	3	TH	06:30 PM - 09:20 PM	MAHOPAC	12669	NUTR 109	NUTRITION - ADN	3	3	T	12:00 PM - 03:10 PM	MOUNT VERNON
12246	PEC 110	HEALTH & SPORTS FOR LIFE	2	2	TH	06:30 PM - 08:20 PM	MAHOPAC	12622	PEC 110	HEALTH & SPORTS FOR LIFE	2	2	F	12:30 PM - 02:20 PM	MOUNT VERNON
12251	PEC 110	HEALTH & SPORTS FOR LIFE	2	2	M	06:30 PM - 08:20 PM	MAHOPAC	12623	PEC 110	HEALTH & SPORTS FOR LIFE	2	2	TH	03:40 PM - 05:30 PM	MOUNT VERNON
12922	PEC 110	HEALTH & SPORTS FOR LIFE	2	2	T	06:30 PM - 08:20 PM	MAHOPAC	12624	PEC 110	HEALTH & SPORTS FOR LIFE	2	2	S	01:30 PM - 03:10 PM	MOUNT VERNON
11201	PHIL 160	ETHICS	3	3	W	06:30 PM - 09:20 PM	MAHOPAC	11657	PHIL 160	ETHICS	3	3	M	12:20 PM - 03:10 PM	MOUNT VERNON
12060	PHYS 120	PHYSICAL SCI EXPLORATIONS	3	3	T	06:30 PM - 09:20 PM	MAHOPAC	11656	PHIL 202A	PHILOSOPHY/MODERN	3	3	M	09:00 AM - 11:50 AM	MOUNT VERNON
11370	POL 203	PRINCIPLES OF INVESTIGATION	3	3	M	06:30 PM - 09:20 PM	MAHOPAC	11658	POLSC 102	AMERICAN GOVT & ISSUES	3	3	TH	12:20 PM - 03:10 PM	MOUNT VERNON
11255	PSYCH 101	GENERAL PSYCHOLOGY	3	3	M	06:30 PM - 09:20 PM	MAHOPAC	11590	POLSC 107	STATE & LOCAL GOVERNMENT	3	3	F	09:00 AM - 11:50 AM	MOUNT VERNON
12945	PSYCH 101	GENERAL PSYCHOLOGY	3	3	W	06:30 PM - 09:20 PM	MAHOPAC	11594	PSYCH 101	GENERAL PSYCHOLOGY	3	3	T	09:00 AM - 11:50 AM	MOUNT VERNON
12944	PSYCH 107	SOCIAL PSYCHOLOGY	3	3	TH	06:30 PM - 09:20 PM	MAHOPAC	11595	PSYCH 101	GENERAL PSYCHOLOGY	3	3	F	09:00 AM - 11:50 AM	MOUNT VERNON
11282	PSYCH 109	DEVELOPMENTAL PSYCH: CHILDHOOD	3	3	M	06:30 PM - 09:20 PM	MAHOPAC	11596	PSYCH 101	GENERAL PSYCHOLOGY	3	3	S	09:00 AM - 11:40 AM	MOUNT VERNON
11324	SOC 101	INTRODUCTION TO SOCIOLOGY	3	3	T	06:30 PM - 09:20 PM	MAHOPAC	12936	PSYCH 101	GENERAL PSYCHOLOGY	3	3	W	07:00 PM - 09:50 PM	MOUNT VERNON
12967	SOC 101	INTRO TO SOCIOLOGY	3	3	TH	06:30 PM - 09:20 PM	MAHOPAC	11599	PSYCH 111	HUMAN SEXUALITY	3	3	TH	09:00 AM - 11:50 AM	MOUNT VERNON
12969	SOC 102	MARRIAGE & FAMILY	3	3	M	06:30 PM - 09:20 PM	MAHOPAC	11600	PSYCH 116	DEVELOPMENTAL PSYCH: LIFESPAN	3	3	T	09:00 AM - 11:50 AM	MOUNT VERNON
10419	SPAN 103	SPANISH CONVERSATION 1	3	3	W	06:30 PM - 09:20 PM	MAHOPAC	11601	PSYCH 116	DEVELOPMENTAL PSYCH: LIFESPAN	3	3	TH	07:00 PM - 09:50 PM	MOUNT VERNON
10424	SPAN 104	SPANISH CONVERSATION 2	3	3	TH	06:30 PM - 09:20 PM	MAHOPAC	10795	READ 93	FOUNDATIONS OF COL READING	0	3	W	12:20 PM - 03:10 PM	MOUNT VERNON
MT. VERNON, MT. VERNON EXTENSION CENTER															
11521	ACC 119	FINANCIAL ACCOUNTING	4	4	M W	12:20 PM - 03:00 PM	MOUNT VERNON	12830	READ 93	FOUNDATIONS OF COL READING	0	3	M	03:40 PM - 06:30 PM	MOUNT VERNON
11522	ACC 119	FINANCIAL ACCOUNTING	4	4	T TH	07:00 PM - 09:25 PM	MOUNT VERNON	10797	READ 105	ANALYTICAL READING	3	3	M	12:20 PM - 03:10 PM	MOUNT VERNON
11524	ACC 120	MANAGERIAL ACCOUNTING	4	4	M W	07:00 PM - 09:25 PM	MOUNT VERNON	10798	READ 105	ANALYTICAL READING	3	3	W	03:40 PM - 06:30 PM	MOUNT VERNON
11525	ACC 120	MANAGERIAL ACCOUNTING	4	4	S	09:00 AM - 01:20 PM	MOUNT VERNON	12831	READ 105	ANALYTICAL READING	3	3	F	09:00 AM - 11:50 AM	MOUNT VERNON
12594	BIOL 143	ENVIRONMENTAL SCIENCE LECTURE	3	3	TH	07:00 PM - 09:50 PM	MOUNT VERNON	11576	SOC 101	INTRODUCTION TO SOCIOLOGY	3	3	TH	09:00 AM - 11:50 AM	MOUNT VERNON
11528	CIS 110	COMPUTER INFO SYSTEMS	3	3	M W	09:00 AM - 10:55 AM	MOUNT VERNON	11577	SOC 101	INTRODUCTION TO SOCIOLOGY	3	3	T	07:00 PM - 09:50 PM	MOUNT VERNON
11529	CIS 110	COMPUTER INFO SYSTEMS	3	3	T	06:00 PM - 09:45 PM	MOUNT VERNON	10784	SPAN 103	SPANISH CONVERSATION 1	3	3	F	09:00 AM - 11:50 AM	MOUNT VERNON
12880	CIS 215	MANAGEMENT INFO SYSTEMS	3	3	T TH	09:00 AM - 11:00 AM	MOUNT VERNON	10785	SPAN 103	SPANISH CONVERSATION 1	3	3	W	07:00 PM - 09:50 PM	MOUNT VERNON
11591	CJ 101	INTRO TO CRIMINAL JUSTICE SYS	3	3	W	09:00 AM - 11:50 AM	MOUNT VERNON	10786	SPAN 104	SPANISH CONVERSATION 2	3	3	M	07:00 PM - 09:50 PM	MOUNT VERNON
11592	CJ 111	INTRODUCTION TO CRIMINOLOGY	3	3	M	09:00 AM - 11:50 AM	MOUNT VERNON	NEW ROCHELLE, BLESSED SACRAMENT HIGH SCHOOL							
10500	COLSC 101	COLLEGE SUCCESS	3	3	TH	09:00 AM - 11:50 AM	MOUNT VERNON	12406	BIOL 143	ENVIRONMENTAL SCIENCE LECTURE	3	3	T	06:30 PM - 09:20 PM	NEW ROCHELLE
10501	COLSC 101	COLLEGE SUCCESS	3	3	M	07:00 PM - 09:50 PM	MOUNT VERNON	10357	COMM 109	SPEECH COMMUNICATION	3	3	T	06:30 PM - 09:20 PM	NEW ROCHELLE
10504	COMM 101	UNDERSTANDING MASS MEDIA	3	3	W	09:00 AM - 11:50 AM	MOUNT VERNON	12963	CJ 111	INTRO TO CRIMINOLOGY	3	3	TH	06:30 PM - 09:20 PM	NEW ROCHELLE
10506	COMM 109	SPEECH COMMUNICATION	3	3	T	12:20 PM - 03:10 PM	MOUNT VERNON	10139	ENG 101	COMP & LIT 1	3	3	T	06:30 PM - 09:20 PM	NEW ROCHELLE
10507	COMM 109	SPEECH COMMUNICATION	3	3	M	07:00 PM - 09:50 PM	MOUNT VERNON	10140	ENG 101	COMP & LIT 1	3	3	TH	06:30 PM - 09:20 PM	NEW ROCHELLE
11532	ECON 101	MACROECONOMICS	3	3	W	12:20 PM - 03:10 PM	MOUNT VERNON	10192	ENG 102	COMP & LIT 2	3	3	T	06:30 PM - 09:20 PM	NEW ROCHELLE
11533	ECON 101	MACROECONOMICS	3	3	M	07:00 PM - 09:50 PM	MOUNT VERNON	12975	GLOBUS 101	GLOBAL BUSINESS LEC	3	3	TH	06:30 PM - 09:20 PM	NEW ROCHELLE
10508	ENG 91	BASIC WRITING 1	0	3	W	09:00 AM - 11:50 AM	MOUNT VERNON	12839	HIS 112	20TH CENTURY U.S. HISTORY	3	3	TH	06:30 PM - 09:20 PM	NEW ROCHELLE
10515	ENG 92	BASIC WRITING 2	0	3	M	09:00 AM - 11:50 AM	MOUNT VERNON	10398	ITAL 103	ITALIAN CONVERSATION 1	3	3	TH	06:30 PM - 09:20 PM	NEW ROCHELLE
10516	ENG 92	BASIC WRITING 2	0	3	M	12:20 PM - 03:10 PM	MOUNT VERNON	12862	MATH 116	DEVELOPMENT OF MATH THOUGHT	3	3	T	06:30 PM - 09:20 PM	NEW ROCHELLE
10517	ENG 92	BASIC WRITING 2	0	3	W	03:40 PM - 06:20 PM	MOUNT VERNON	11877	MATH 130	COL ALG: FUNCTIONS & MODELS	3	3	W	06:30 PM - 09:20 PM	NEW ROCHELLE
10519	ENG 92	BASIC WRITING 2	0	3	W	07:00 PM - 09:50 PM	MOUNT VERNON	12871	MATH 130	COL ALG: FUNCTIONS & MODELS	3	3	TH	06:30 PM - 09:20 PM	NEW ROCHELLE
10520	ENG 92	BASIC WRITING 2	0	3	S	09:00 AM - 11:40 AM	MOUNT VERNON	11488	MGT 101	BUSINESS ORG & MANAGEMENT	3	3	W	06:30 PM - 09:20 PM	NEW ROCHELLE
10527	ENG 101	COMP & LIT 1	3	3	M	09:00 AM - 11:50 AM	MOUNT VERNON	11360	MKT 101	MARKETING	3	3	TH	06:30 PM - 09:20 PM	NEW ROCHELLE
10528	ENG 101	COMP & LIT 1	3	3	W	03:40 PM - 06:30 PM	MOUNT VERNON	12521	NUTR 101	NUTRITION	3	3	W	06:30 PM - 09:20 PM	NEW ROCHELLE
10529	ENG 101	COMP & LIT 1	3	3	TH	12:20 PM - 03:10 PM	MOUNT VERNON	12916	NUTR 101	NUTRITION	3	3	F	06:30 PM - 09:20 PM	NEW ROCHELLE
10530	ENG 101	COMP & LIT 1	3	3	T	07:00 PM - 09:50 PM	MOUNT VERNON	12248	PEC 110	HEALTH & SPORTS FOR LIFE	2	2	T	06:30 PM - 08:20 PM	NEW ROCHELLE
10531	ENG 101	COMP & LIT 1	3	3	S	12:20 PM - 03:10 PM	MOUNT VERNON	12923	PEC 110	HEALTH & SPORTS FOR LIFE	2	2	F	06:30 PM - 08:20 PM	NEW ROCHELLE
10787	ENG 102	COMP & LIT 2	3	3	M	03:40 PM - 06:20 PM	MOUNT VERNON	11257	PSYCH 101	GENERAL PSYCHOLOGY	3	3	F	06:30 PM - 09:20 PM	NEW ROCHELLE
10788	ENG 102	COMP & LIT 2	3	3	T	12:20 PM - 03:10 PM	MOUNT VERNON	11258	PSYCH 101	GENERAL PSYCHOLOGY	3	3	W	06:30 PM - 09:20 PM	NEW ROCHELLE
10789	ENG 102	COMP & LIT 2	3	3	F	09:00 AM - 11:50 AM	MOUNT VERNON	12946	PSYCH 110	DVLPM PSYCH: ADOL	3	3	W	06:30 PM - 09:20 PM	NEW ROCHELLE
10790	ENG 102	COMP & LIT													

Extension Center Schedules - Spring 2012 *continued*

CLASS NUM	COURSE SUBNUM	COURSE TITLE	ACADEMIC CREDITS/UNITS	CHARGE CREDITS/UNITS	MEETING DAYS	MEETING TIME	LOCATION	CLASS NUM	COURSE SUBNUM	COURSE TITLE	ACADEMIC CREDITS/UNITS	CHARGE CREDITS/UNITS	MEETING DAYS	MEETING TIME	LOCATION
Friday Evenings & Sundays at Ossining								12139	MATH 93	BEGINNING ALGEBRA	0	4	T TH	04:00 PM - 06:00 PM	OSSINING
Sundays in Ossining								12857	MATH 93	BEGINNING ALGEBRA	0	4	W F	01:00 PM - 03:00 PM	OSSINING
12578	ANTHR 210	RELIGIONS OF THE WORLD	3	3	SU	09:00 AM - 11:50 AM	OSSINING	12143	MATH 130	COL ALG: FUNCTIONS & MODELS	3	3	T	06:00 PM - 08:50 PM	OSSINING
12573	BIOL 121	ANATOMY & PHYSIOLOGY 1-LEC	4	4	SU	09:00 AM - 11:40 AM	OSSINING	12864	MATH 130	COL ALG: FUNCTIONS & MODELS	3	3	F	06:00 PM - 08:50 PM	OSSINING
12584	BIOL 121	ANATOMY & PHYSIOLOGY 1-LAB	0	0	SU	09:00 AM - 11:40 AM	OSSINING	12865	MATH 130	COL ALG: FUNCTIONS & MODELS	3	3	SU	09:00 AM - 11:50 AM	OSSINING
12585	BIOL 121	ANATOMY & PHYSIOLOGY 1-LAB	0	0	SU	12:00 PM - 02:40 PM	OSSINING	12140	MATH 135	COLLEGE ALGEBRA - TRIGONOMETRY	4	4	T TH	04:00 PM - 06:00 PM	OSSINING
12891	ENG 101	COMP & LIT 1	3	3	SU	01:00 PM - 03:50 PM	OSSINING	12874	MATH 135	COLLEGE ALGEBRA - TRIGONOMETRY	4	4	W F	09:00 AM - 11:00 AM	OSSINING
12899	ENG 102	COMP & LIT 2	3	3	SU	01:00 PM - 03:50 PM	OSSINING	12144	MATH 140	STATISTICS	4	4	M W	12:00 PM - 02:00 PM	OSSINING
12865	MATH 130	COL ALG: FUNCTIONS & MODELS	3	3	SU	09:00 AM - 11:50 AM	OSSINING	12145	MATH 140	STATISTICS	4	4	SU	01:00 PM - 04:30 PM	OSSINING
12145	MATH 140	STATISTICS	4	4	SU	01:00 PM - 04:30 PM	OSSINING	12602	NUTR 101	NUTRITION	3	3	F	06:00 PM - 08:50 PM	OSSINING
12913	NUTR 101	NUTRITION	3	3	SU	09:00 AM - 11:50 AM	OSSINING	12912	NUTR 101	NUTRITION	3	3	TH	06:30 PM - 09:20 PM	OSSINING
12957	PHIL 160	ETHICS	3	3	SU	09:00 AM - 11:50 AM	OSSINING	12913	NUTR 101	NUTRITION	3	3	SU	09:00 AM - 11:50 AM	OSSINING
12937	PSYCH 101	GENERAL PSYCHOLOGY	3	3	SU	09:00 AM - 11:50 AM	OSSINING	12604	PEC 110	HEALTH & SPORTS FOR LIFE	2	2	W	09:00 AM - 10:50 AM	OSSINING
Friday Evenings in Ossining								12920	PEC 110	HEALTH & SPORTS FOR LIFE	2	2	F	06:00 PM - 07:50 PM	OSSINING
12959	CJ 101	INTRO TO CRIMINAL JUSTICE SYS	3	3	F	06:30 PM - 09:20 PM	OSSINING	12608	PEH 116A	COMMUNITY 1ST AID-CPR	1	1	T	08:30 PM - 09:50 PM	OSSINING
12864	MATH 130	COL ALG: FUNCTIONS & MODELS	3	3	F	06:00 PM - 08:50 PM	OSSINING	12956	PEH 116A	COMMUNITY 1ST AID CPR	1	1	T	05:30 PM - 07:30 PM	OSSINING
12920	PEC 110	HEALTH & SPORTS FOR LIFE	2	2	F	06:00 PM - 07:50 PM	OSSINING	12957	PHIL 160	ETHICS	3	3	SU	09:00 AM - 11:50 AM	OSSINING
11561	PSYCH 101	GENERAL PSYCHOLOGY	3	3	F	06:00 PM - 08:50 PM	OSSINING	12964	POLSC 111	INTRO TO WORLD POLITICS	3	3	F	06:30 PM - 09:20 PM	OSSINING
12578	BIOL 121	ANATOMY & PHYSIOLOGY 1- LAB	0	0	W	03:00 PM - 05:40 PM	OSSINING	11560	PSYCH 101	GENERAL PSYCHOLOGY	3	3	M	06:30 PM - 09:20 PM	OSSINING
12579	BIOL 121	ANATOMY & PHYSIOLOGY 1- LAB	0	0	TH	09:00 AM - 11:40 AM	OSSINING	11561	PSYCH 101	GENERAL PSYCHOLOGY	3	3	F	06:00 PM - 08:50 PM	OSSINING
12580	BIOL 121	ANATOMY & PHYSIOLOGY 1- LAB	0	0	TH	12:00 PM - 02:40 PM	OSSINING	12937	PSYCH 101	GENERAL PSYCHOLOGY	3	3	SU	09:00 AM - 11:50 AM	OSSINING
12582	BIOL 121	ANATOMY & PHYSIOLOGY 1- LAB	0	0	M	06:30 PM - 09:20 PM	OSSINING	12938	PSYCH 101	GENERAL PSYCHOLOGY	3	3	TH	01:00 PM - 03:50 PM	OSSINING
12583	BIOL 121	ANATOMY & PHYSIOLOGY 1- LAB	0	0	W	06:30 PM - 09:10 PM	OSSINING	12939	PSYCH 101	GENERAL PSYCHOLOGY	3	3	F	09:00 AM - 11:50 AM	OSSINING
12584	BIOL 121	ANATOMY & PHYSIOLOGY 1- LAB	0	0	SU	09:00 AM - 11:40 AM	OSSINING	12834	READ 105	ANALYTICAL READING	3	3	T	09:00 AM - 11:50 AM	OSSINING
12585	BIOL 121	ANATOMY & PHYSIOLOGY 1- LAB	0	0	SU	12:00 PM - 02:40 PM	OSSINING	11568	SOC 101	INTRODUCTION TO SOCIOLOGY	3	3	T	06:30 PM - 09:20 PM	OSSINING
12586	BIOL 121	ANATOMY & PHYSIOLOGY 1- LAB	0	0	S	09:00 AM - 11:40 AM	OSSINING	12965	SOC 101	INTRO TO SOCIOLOGY	3	3	F	12:00 PM - 02:50 PM	OSSINING
12587	BIOL 121	ANATOMY & PHYSIOLOGY 1- LAB	0	0	S	12:00 PM - 02:40 PM	OSSINING	12966	SOC 101	INTRODUCTION TO SOCIOLOGY	3	3	SU	01:00 PM - 03:30 PM	OSSINING
12588	BIOL 123	ANATOMY & PHYSIOLOGY 2-LEC/LAB 4	4	4	M	09:00 AM - 11:50 AM	OSSINING	10779	SPAN 103	BEG SPANISH CONVERSATION 1	3	3	TH	06:30 PM - 09:20 PM	OSSINING
12589	BIOL 123	ANATOMY & PHYSIOLOGY 2-LEC/LAB 4	4	4	W	06:30 PM - 09:10 PM	OSSINING	12810	VET 103	MICROBIO FOR VET TECH LEC	3	3	TH	11:15 AM - 01:15 PM	OSSINING
12590	BIOL 123	ANATOMY & PHYSIOLOGY 2- LAB	0	0	M	01:00 PM - 03:50 PM	OSSINING	12811	VET 103	MICROBIO FOR VET TECH LAB	0	0	TH	02:00 PM - 05:00 PM	OSSINING
12591	BIOL 123	ANATOMY & PHYSIOLOGY 2- LAB	0	0	T	09:00 AM - 11:40 AM	OSSINING	12806	VET 104	VET DISEASE AND PATHOLOGY	2	2	TH	09:00 AM - 11:00 AM	OSSINING
12592	BIOL 123	ANATOMY & PHYSIOLOGY 2- LAB	0	0	TH	06:30 PM - 09:10 PM	OSSINING	12807	VET 105	VETERINARY PHARMACOLOGY	2	2	T	09:00 AM - 11:00 AM	OSSINING
12593	BIOL 123	ANATOMY & PHYSIOLOGY 2- LAB	0	0	T	06:30 PM - 09:10 PM	OSSINING	12808	VET 110	SMALL ANIMAL NURSING LEC	4	4	T	11:30 AM - 01:30 PM	OSSINING
11557	CJ 101	INTRO TO CRIMINAL JUSTICE SYS	3	3	T	01:00 PM - 03:50 PM	OSSINING	12809	VET 110	SMALL ANIMAL NURSING LAB	0	0	W	10:00 AM - 04:00 PM	OSSINING
12959	CJ 101	INTRO TO CRIMINAL JUSTICE SYS	3	3	F	06:30 PM - 09:20 PM	OSSINING	PEEKSKILL, PEEKSKILL EXTENSION CENTER (GENERAL EDUCATION COURSES)							
12960	CJ 101	INTRO TO CRIMINAL JUSTICE SYS	3	3	W	06:30 PM - 09:20 PM	OSSINING	SEE PAGE 7 FOR ART COURSES OFFERED AT THIS LOCATION.							
12954	COLSC 101	COLLEGE SUCCESS LECTURE	3	3	T	01:00 PM - 03:30 PM	OSSINING	11088	ANTHR 101	CULTURAL ANTHROPOLOGY	3	3	T	06:30 PM - 09:20 PM	PEEKSKILL
12971	COM 101	UNDERSTANDING MASS MEDIA	3	3	T	01:00 PM - 03:50 PM	OSSINING	10228	ART 108	ANCIENT TO MEDIEVAL	3	3	M	06:30 PM - 09:20 PM	PEEKSKILL
12907	ECON 101	MACROECONOMICS	3	3	M	12:00 PM - 02:50 PM	OSSINING	12408	BIOL 155	ENVIRONMENTAL STUDIES LEC	3	3	T	06:00 PM - 08:50 PM	PEEKSKILL
12885	ENG 91	BASIC WRITING 1	0	3	F	09:00 AM - 11:50 AM	OSSINING	12974	BIOL 143	ENVIRONMENTAL SCIENCE	3	3	F	12:30 PM - 03:20 PM	PEEKSKILL
10521	ENG 92	BASIC WRITING 2	0	3	M	06:00 PM - 08:50 PM	OSSINING	10995	CIS 110	COMPUTER INFO SYSTEMS	3	3	M	06:00 PM - 09:45 PM	PEEKSKILL
12883	ENG 92	BASIC WRITING 2	0	3	M	09:00 AM - 11:50 AM	OSSINING	11361	CJ 111	INTRODUCTION TO CRIMINOLOGY	3	3	W	09:00 AM - 11:50 AM	PEEKSKILL
12884	ENG 92	BASIC WRITING 2	0	3	TH	09:00 AM - 11:50 AM	OSSINING	10336	COMM 101	UNDERSTANDING MASS MEDIA	3	3	TH	12:30 PM - 03:20 PM	PEEKSKILL
10532	ENG 101	COMP & LIT 1	3	3	M	09:00 AM - 11:50 AM	OSSINING	10360	COMM 109	SPEECH COMMUNICATION	3	3	TH	12:30 PM - 03:20 PM	PEEKSKILL
10534	ENG 101	COMP & LIT 1	3	3	W	01:00 PM - 03:50 PM	OSSINING	10361	COMM 109	SPEECH COMMUNICATION	3	3	W	06:30 PM - 09:20 PM	PEEKSKILL
12890	ENG 101	COMP & LIT 1	3	3	M	06:30 PM - 09:20 PM	OSSINING	11108	ECON 101	MACROECONOMICS	3	3	TH	09:00 AM - 11:50 AM	PEEKSKILL
12891	ENG 101	COMP & LIT 1	3	3	SU	01:00 PM - 03:50 PM	OSSINING	12908	ECON 101	MACROECONOMICS	3	3	M	09:00 AM - 11:50 AM	PEEKSKILL
10775	ENG 102	COMP & LIT 2	3	3	M	09:00 AM - 11:50 AM	OSSINING	11118	ECON 102	MICROECONOMICS	3	3	W	09:00 AM - 11:50 AM	PEEKSKILL
12899	ENG 102	COMP & LIT 2	3	3	SU	01:00 PM - 03:50 PM	OSSINING	10055	ENG 91	BASIC WRITING 1	0	3	F	09:00 AM - 11:50 AM	PEEKSKILL
12900	ENG 102	COMP & LIT 2	3	3	F	12:00 PM - 02:50 PM	OSSINING	10080	ENG 92	BASIC WRITING 2	0	3	T	09:00 AM - 11:50 AM	PEEKSKILL
10774	ENG 115	CREATIVE WRITING	3	3	W	09:00 AM - 11:50 AM	OSSINING	10081	ENG 92	BASIC WRITING 2	0	3	M	09:00 AM - 11:50 AM	PEEKSKILL
12901	ENG 209	SHORT STORY	3	3	TH	09:00 AM - 11:50 AM	OSSINING	12886	ENG 92	BASIC WRITING 2	0	3	F	12:30 PM - 03:20 PM	PEEKSKILL
12840	HIS 112	20TH CENTURY U.S. HISTORY	3	3	F	09:00 AM - 11:50 AM	OSSINING	12893	ENG 92	BASIC WRITING 2	0	3	W	12:30 PM - 03:20 PM	PEEKSKILL
12187	MATH 92	PREALGEBRA	0	4	T TH	09:00 AM - 11:00 AM	OSSINING	10141	ENG 101	COMP & LIT 1	3	3	TH	09:00 AM - 11:50 AM	PEEKSKILL
12851	MATH 92	PREALGEBRA	0	4	M W	12:00 PM - 02:00 PM	OSSINING	10142	ENG 101	COMP & LIT 1	3	3	W	06:30 PM - 09:20 PM	PEEKSKILL
12852	MATH 92	PREALGEBRA	0	4	T TH	06:30 PM - 08:30 PM	OSSINING	10144	ENG 101	COMP & LIT 1	3	3	T	09:00 AM - 11:50 AM	PEEKSKILL
12138	MATH 93	BEGINNING ALGEBRA	0	4	M W	04:00 PM - 06:00 PM	OSSINING	10148	ENG 101	COMP & LIT 1	3	3	T	09:00 AM - 11:50 AM	PEEKSKILL
Seven-Week, FastTrack Courses in Ossining								12894	ENG 101	COMP & LIT 1	3	3	TH	06:30 PM - 09:20 PM	PEEKSKILL
The Ossining Extension Center is located in the Arcadian Shopping Center on Route 9, in its own building, directly behind McDonald's. For more details call 914-606-7400 or email us at ossining@sunywcc.edu								12895	ENG 101	COMP & LIT 1	3	3	F	09:00 AM - 11:50 AM	PEEKSKILL
These classes meet from January 23-March 6 (final course assessment: March 7-8, 2012)								10193	ENG 102	COMP & LIT 2	3	3	T	09:00 AM - 11:50 AM	PEEKSKILL
10533	ENG 101	COMP & LIT 1	3	3	T TH	09:00 AM - 12:05 PM	OSSINING	10194	ENG 102	COMP & LIT 2	3	3	W	06:30 PM - 09:20 PM	PEEKSKILL
12847	MATH 117	CONTEMPORARY MATHEMATICS	3	3	T TH	06:30 PM - 09:20 PM	OSSINING	13527	ENG 102	COMP & LIT 2	3	3	F	12:30 PM - 03:20 PM	PEEKSKILL
12866	MATH 130	COL ALG: FUNCTIONS & MODELS	3	3	T TH	09:00 AM - 11:50 AM	OSSINING	12973	FASH 105	INTRO TO THE FASHION INDUSTRY	3	3	T	12:30 PM - 03:20 PM	PEEKSKILL
12845	MKT 101	MARKETING	3	3	T TH	12:00 PM - 02:50 PM	OSSINING	10249	FILM 101	INTRO TO EARLY FILM	3	3	F	09:00 AM - 11:50 AM	PEEKSKILL
12921	PEC 110	HEALTH & SPORTS FOR LIFE	2	2	T TH	09:00 AM - 10:50 AM	OSSINING	10254	FILM 102	INTRO TO MODERN FILM	3	3	T	12:30 PM - 03:20 PM	PEEKSKILL
12940	PSYCH 101	GENERAL PSYCHOLOGY	3	3	T TH	12:00 PM - 02:20 PM	OSSINING	10255	FILM 102	INTRO TO MODERN FILM	3	3	TH	06:30 PM - 09:20 PM	PEEKSKILL
12961	CJ 101	INTRO TO CRIMINAL JUST SYSTEMS	3	3	T TH	12:00 PM - 02:50 PM	OSSINING	12932	GEOG 101	WORLD GEOGRAPHY	3	3	M	12:00 PM - 02:50 PM	PEEKSKILL
12972	SOC 101	INTRO TO SOCIOLOGY	3	3	T TH	12:00 PM - 02:50 PM	OSSINING	11169	HIS 112	20TH CENTURY U.S. HISTORY	3	3	M	09:00 AM - 11:50 AM	PEEKSKILL
These classes meet from March 19-May 3 (final course assessment: May 7-8, 2012)								11170	HIS 112	20TH CENTURY U.S. HISTORY	3	3	TH	06:30 PM - 09:20 PM	PEEKSKILL
13419	CJ 111	INTRODUCTION TO CRIMINOLOGY	3	3	T TH	12:00 PM - 02:50 PM	OSSINING	11406	HSERV 101	INTRO HUMAN SERVICES	3	3	W	06:00 PM - 08:50 PM	PEEKSKILL
12892	ENG 101	COMP & LIT 1	3	3	T TH	06:30 PM - 09:20 PM	OSSINING								

Extension Center Schedules - Spring 2012 *continued*

CLASS NUM	COURSE SUB/NUM	COURSE TITLE	ACADEMIC CREDITS/UNITS	CHARGE CREDITS/UNITS	MEETING DAYS	MEETING TIME	LOCATION
12253	PEC 110	HEALTH & SPORTS FOR LIFE	2	2	W	09:00 AM - 10:50 AM	PEEKSKILL
12254	PEC 110	HEALTH & SPORTS FOR LIFE	2	2	TH	12:30 PM - 02:20 PM	PEEKSKILL
11189	PHIL 102A	PHILOSOPHY/MODERN	3	3	F	09:00 AM - 11:50 AM	PEEKSKILL
12051	PHYS 119	SCIENCE & SURVIVAL	3	3	M	06:30 PM - 09:20 PM	PEEKSKILL
11210	POLSC 102	AMERICAN GOV'T & ISSUES	3	3	F	09:00 AM - 11:50 AM	PEEKSKILL
11256	PSYCH 101	GENERAL PSYCHOLOGY	3	3	W	06:30 PM - 09:20 PM	PEEKSKILL
11259	PSYCH 101	GENERAL PSYCHOLOGY	3	3	T	12:30 PM - 03:20 PM	PEEKSKILL
12941	PSYCH 101	GENERAL PSYCHOLOGY	3	3	M	09:00 AM - 11:50 AM	PEEKSKILL
11272	PSYCH 103	ABNORMAL PSYCHOLOGY	3	3	TH	09:00 AM - 11:50 AM	PEEKSKILL
11283	PSYCH 109	DEVELOPMENTAL PSYCH: CHILDHOOD	3	3	M	12:30 PM - 03:20 PM	PEEKSKILL
11293	PSYCH 111	HUMAN SEXUALITY	3	3	W	01:00 PM - 03:50 PM	PEEKSKILL
11301	PSYCH 116	DEVELOPMENTAL PSYCH: LIFESPAN	3	3	T	12:30 PM - 03:20 PM	PEEKSKILL
10309	READ 93	FOUNDATIONS OF COL READING	0	3	TH	01:00 PM - 03:50 PM	PEEKSKILL
10330	READ 105	ANALYTICAL READING	3	3	M	12:00 PM - 02:50 PM	PEEKSKILL
11325	SOC 101	INTRODUCTION TO SOCIOLOGY	3	3	TH	06:30 PM - 09:20 PM	PEEKSKILL
11328	SOC 101	INTRODUCTION TO SOCIOLOGY	3	3	M	09:00 AM - 11:50 AM	PEEKSKILL
12970	SOC 103	SOCIAL PROBLEMS	3	3	T	09:00 AM - 11:30 AM	PEEKSKILL
11340	SOC 102	MARRIAGE AND THE FAMILY	3	3	W	06:30 PM - 09:20 PM	PEEKSKILL
10413	SPAN 101	ELEMENTARY SPANISH 1	4	4	M W	09:00 AM - 11:25 AM	PEEKSKILL
10421	SPAN 103	SPANISH CONVERSATION 1	3	3	W	06:30 PM - 09:20 PM	PEEKSKILL
10423	SPAN 104	SPANISH CONVERSATION 2	3	3	F	12:30 PM - 03:20 PM	PEEKSKILL

PORT CHESTER, PORT CHESTER MIDDLE SCHOOL

CLASS NUM	COURSE SUB/NUM	COURSE TITLE	ACADEMIC CREDITS/UNITS	CHARGE CREDITS/UNITS	MEETING DAYS	MEETING TIME	LOCATION
12595	BIOL 161	BIOL OF HUMAN SEXUALITY LEC	3	3	T	06:30 PM - 09:20 PM	PORT CHESTER
12887	ENG 92	BASIC WRITING 2	0	3	M	06:30 PM - 09:20 PM	PORT CHESTER
10783	ENG 101	COMP & LIT 1	3	3	M	06:30 PM - 09:20 PM	PORT CHESTER
13420	ENG 102	COMP & LIT 2	3	3	M	06:30 PM - 09:20 PM	PORT CHESTER
12838	HIS 112	20TH CENTURY U.S. HISTORY	3	3	TH	06:30 PM - 09:20 PM	PORT CHESTER
12853	MATH 92	PREALGEBRA	0	4	T TH	06:30 PM - 08:30 PM	PORT CHESTER
12147	MATH 93	BEGINNING ALGEBRA	0	4	T TH	06:30 PM - 08:30 PM	PORT CHESTER
12870	MATH 130	COL ALG: FUNCTIONS & MODELS	3	3	TH	06:30 PM - 09:20 PM	PORT CHESTER
12915	NUTR 101	NUTRITION	3	3	TH	06:30 PM - 09:20 PM	PORT CHESTER
12610	PEC 110	HEALTH & SPORTS FOR LIFE	2	2	T	06:30 PM - 08:20 PM	PORT CHESTER
12611	PEC 110	HEALTH & SPORTS FOR LIFE	2	2	M	06:30 PM - 08:20 PM	PORT CHESTER
12950	PHYS 120	PHYSICAL SCI EXPLORATIONS	3	3	M	06:30 PM - 09:20 PM	PORT CHESTER
11572	PSYCH 101	GENERAL PSYCHOLOGY	3	3	T	06:30 PM - 09:20 PM	PORT CHESTER
12955	COLSC 101	COLLEGE SUCCESS	3	3	W	06:30 PM - 09:20 PM	PORT CHESTER
12968	SOC 101	INTRO TO SOCIOLOGY	3	3	W	06:30 PM - 09:20 PM	PORT CHESTER
10421	SPAN 103	SPANISH CONVERSATION 1	3	3	TH	06:30 PM - 09:20 PM	PORT CHESTER

SHRUB OAK, LAKELAND HIGH SCHOOL

CLASS NUM	COURSE SUB/NUM	COURSE TITLE	ACADEMIC CREDITS/UNITS	CHARGE CREDITS/UNITS	MEETING DAYS	MEETING TIME	LOCATION
10956	ACC 119	FINANCIAL ACCOUNTING	4	4	M W	06:30 PM - 08:55 PM	SHRUB OAK
12405	BIOL 143	ENVIRONMENTAL SCIENCE LECTURE	3	3	W	06:30 PM - 09:20 PM	SHRUB OAK
11076	CJ 120	GLOBAL TERRORISM	3	3	TH	06:30 PM - 09:20 PM	SHRUB OAK
10356	COMM 109	SPEECH COMMUNICATION	3	3	M	06:30 PM - 09:20 PM	SHRUB OAK
12889	ENG 92	BASIC WRITING 2	0	3	T	06:30 PM - 09:20 PM	SHRUB OAK
10137	ENG 101	COMP & LIT 1	3	3	M	06:30 PM - 09:20 PM	SHRUB OAK
10188	ENG 102	COMP & LIT 2	3	3	W	06:30 PM - 09:20 PM	SHRUB OAK
10190	ENG 102	COMP & LIT 2	3	3	TH	06:30 PM - 09:20 PM	SHRUB OAK
10197	ENG 102	COMP & LIT 2	3	3	M	06:30 PM - 09:20 PM	SHRUB OAK
11150	HIS 110A	U.S. HISTORY COLONIAL TO 1800	3	3	M	06:30 PM - 09:20 PM	SHRUB OAK
10397	ITAL 103	ITALIAN CONVERSATION 1	3	3	M	06:30 PM - 09:20 PM	SHRUB OAK
12929	ITAL 103	ITALIAN CONVERSATION 1	3	3	W	06:30 PM - 09:20 PM	SHRUB OAK
11836	MATH 93	BEGINNING ALGEBRA	0	4	T TH	06:30 PM - 08:30 PM	SHRUB OAK
11928	MATH 116	DEVELOPMENT OF MATH THOUGHT	3	3	T	06:30 PM - 09:20 PM	SHRUB OAK
11880	MATH 130	COL ALG: FUNCTIONS & MODELS	3	3	T	06:30 PM - 09:20 PM	SHRUB OAK
11881	MATH 130	COL ALG: FUNCTIONS & MODELS	3	3	TH	06:30 PM - 09:20 PM	SHRUB OAK
12918	NUTR 101	NUTRITION	3	3	W	06:30 PM - 09:20 PM	SHRUB OAK
12948	NUTR 101	NUTRITION	3	3	M	06:30 PM - 09:20 PM	SHRUB OAK
12247	PEC 110	HEALTH & SPORTS FOR LIFE	2	2	W	06:30 PM - 08:20 PM	SHRUB OAK
12924	PEC 110	HEALTH & SPORTS FOR LIFE	2	2	TH	06:30 PM - 08:20 PM	SHRUB OAK
11252	PSYCH 101	GENERAL PSYCHOLOGY	3	3	T	06:30 PM - 09:20 PM	SHRUB OAK
11253	PSYCH 101	GENERAL PSYCHOLOGY	3	3	TH	06:30 PM - 09:20 PM	SHRUB OAK
11271	PSYCH 103	ABNORMAL PSYCHOLOGY	3	3	TH	06:30 PM - 09:20 PM	SHRUB OAK
11323	SOC 101	INTRODUCTION TO SOCIOLOGY	3	3	W	06:30 PM - 09:20 PM	SHRUB OAK
11327	SOC 101	INTRODUCTION TO SOCIOLOGY	3	3	M	06:30 PM - 09:20 PM	SHRUB OAK

WHITE PLAINS, CENTER FOR THE ARTS (GENERAL EDUCATION COURSES)

SEE PAGES 6-7 FOR ART COURSES OFFERED AT THIS LOCATION.

CLASS NUM	COURSE SUB/NUM	COURSE TITLE	ACADEMIC CREDITS/UNITS	CHARGE CREDITS/UNITS	MEETING DAYS	MEETING TIME	LOCATION
10546	ART 108	ANCIENT TO MEDIEVAL	3	3	F	09:15 AM - 12:05 PM	WHITE PLAINS
12881	ENG 92	BASIC WRITING 2	0	3	W	09:15 AM - 12:05 PM	WHITE PLAINS
10717	ENG 101	COMP & LIT 1	3	3	M	09:15 AM - 12:05 PM	WHITE PLAINS
10718	ENG 101	COMP & LIT 1	3	3	TH	06:30 PM - 09:20 PM	WHITE PLAINS
10719	ENG 102	COMP & LIT 2	3	3	S	10:00 AM - 12:40 PM	WHITE PLAINS
12843	HIS 110A	U.S. HISTORY COLONIAL TO 1800	3	3	T	06:30 PM - 09:20 PM	WHITE PLAINS
12135	MATH 93	BEGINNING ALGEBRA	0	4	T TH	09:15 AM - 11:15 AM	WHITE PLAINS
12846	MATH 117	CONTEMPORARY MATHEMATICS	3	3	M	06:30 PM - 09:20 PM	WHITE PLAINS
12875	MGT 101	BUSINESS ORG & MANAGEMENT	3	3	T	09:15 AM - 12:05 PM	WHITE PLAINS
12844	MKT 101	MARKETING	3	3	M	01:00 PM - 03:50 PM	WHITE PLAINS
12596	NUTR 101	NUTRITION	3	3	T	01:00 PM - 03:50 PM	WHITE PLAINS
12897	NUTR 101	NUTRITION	3	3	S	09:15 AM - 12:05 PM	WHITE PLAINS
12597	PEC 110	HEALTH & SPORTS FOR LIFE	2	2	TH	09:15 AM - 11:05 AM	WHITE PLAINS
12598	PEC 110	HEALTH & SPORTS FOR LIFE	2	2	F	09:15 AM - 11:05 AM	WHITE PLAINS
11542	PSYCH 101	GENERAL PSYCHOLOGY	3	3	T	01:00 PM - 03:50 PM	WHITE PLAINS
11543	SOC 101	INTRODUCTION TO SOCIOLOGY	3	3	M	06:30 PM - 09:20 PM	WHITE PLAINS

YONKERS, CROSS COUNTY EXTENSION CENTER

CLASS NUM	COURSE SUB/NUM	COURSE TITLE	ACADEMIC CREDITS/UNITS	CHARGE CREDITS/UNITS	MEETING DAYS	MEETING TIME	LOCATION
11526	ANTHR 101	CULTURAL ANTHROPOLOGY	3	3	F	12:30 PM - 03:20 PM	YONKERS CC
11613	ANTHR 210	RELIGIONS OF THE WORLD	3	3	W	12:00 PM - 02:50 PM	YONKERS CC
11018	CIS 110	COMPUTER INFO SYSTEMS	3	3	S	08:30 AM - 12:00 PM	YONKERS CC
11019	CIS 110	COMPUTER INFO SYSTEMS	3	3	W	12:30 PM - 04:15 PM	YONKERS CC
11615	CJ 101	INTRO TO CRIMINAL JUSTICE SYS	3	3	F	12:30 PM - 03:20 PM	YONKERS CC
11616	CJ 111	INTRODUCTION TO CRIMINOLOGY	3	3	T	12:00 PM - 02:50 PM	YONKERS CC
11617	CJ 120	GLOBAL TERRORISM	3	3	W	06:30 PM - 09:20 PM	YONKERS CC
10498	COLSC 101	COLLEGE SUCCESS	3	3	M	12:00 PM - 02:50 PM	YONKERS CC
10499	COLSC 101	COLLEGE SUCCESS	3	3	F	12:30 PM - 03:20 PM	YONKERS CC

Seven-Week, FastTrack Courses at Yonkers Cross County

The Yonkers Extension Center offers liberal arts courses and training in a variety of computer programs. The Yonkers Extension Center is conveniently located in the Cross County Shopping Center at 8510 Mall Walk. For more details call 914-606-7100, email us at crosscounty@sunywcc.edu, or visit us online at www.sunywcc.edu/crosscounty.

CLASS NUM	COURSE SUB/NUM	COURSE TITLE	ACADEMIC CREDITS/UNITS	CHARGE CREDITS/UNITS	MEETING DAYS	MEETING TIME	LOCATION
11638	ANTHR 210	RELIGIONS OF THE WORLD	3	3	T TH	03:15 PM - 06:20 PM	YONKERS CC
12905	CJ 111	INTRODUCTION TO CRIMINOLOGY	3	3	T TH	03:15 PM - 06:20 PM	YONKERS CC
10815	ENG 101	COMP & LIT 1	3	3	M W	03:15 PM - 06:20 PM	YONKERS CC
10817	ENG 101	COMP & LIT 1	3	3	M W	06:30 PM - 09:35 PM	YONKERS CC
11635	INB 110	GLOBAL BUSINESS	3	3	T TH	06:30 PM - 09:35 PM	YONKERS CC
12876	MGT 101	BUSINESS ORG & MANAGEMENT	3	3	T TH	03:15 PM - 06:20 PM	YONKERS CC
12635	PEC 110	HEALTH & SPORTS FOR LIFE	2	2	M W	03:15 PM - 05:15 PM	YONKERS CC
11641	PSYCH 101	GENERAL PSYCHOLOGY	3	3	T TH	12:15 PM - 03:20 PM	YONKERS CC
11642	PSYCH 101	GENERAL PSYCHOLOGY	3	3	M W	06:30 PM - 09:35 PM	YONKERS CC
11645	SOC 101	INTRODUCTION TO SOCIOLOGY	3	3	T TH	06:30 PM - 09:20 PM	YONKERS CC
10821	SPAN 103	SPANISH CONVERSATION 1	3	3	M W	06:30 PM - 09:35 PM	YONKERS CC

These classes meet from January 23-March 6 (final course assessment: March 7-8, 2012)

CLASS NUM	COURSE SUB/NUM	COURSE TITLE	ACADEMIC CREDITS/UNITS	CHARGE CREDITS/UNITS	MEETING DAYS	MEETING TIME	LOCATION
11632	CIS 110	COMPUTER INFO SYSTEMS	3	3	T TH	03:15 PM - 07:15 PM	YONKERS CC
12906	ECON 101	MACROECONOMICS	3	3	T TH	12:15 PM - 03:20 PM	YONKERS CC
10816	ENG 101	COMP & LIT 1	3	3	T TH	03:15 PM - 06:05 PM	YONKERS CC
10818	ENG 102	COMP & LIT 2	3	3	M W	03:15 PM - 06:05 PM	YONKERS CC
10820	ENG 102	COMP & LIT 2	3	3	M W	06:30 PM - 09:20 PM	YONKERS CC
11633	HIS 112	20TH CENTURY U.S. HISTORY	3	3	T TH	03:15 PM - 06:05 PM	YONKERS CC
11637	MKT 101	MARKETING	3	3	T TH	06:30 PM - 09:20 PM	YONKERS CC
12637	PEC 110	HEALTH & SPORTS FOR LIFE	2	2	T TH	06:30 PM - 08:30 PM	YONKERS CC
11639	POL 203	PRINCIPLES OF INVESTIGATION	3	3	T TH	03:15 PM - 06:05 PM	YONKERS CC
11640	PSYCH 101	GENERAL PSYCHOLOGY	3	3	M W	03:15 PM - 06:05 PM	YONKERS CC
11643	PSYCH 116	DEVELOPMENTAL PSYCH: LIFESPAN	3	3	M W	06:30 PM - 09:20 PM	YONKERS CC
11644	SOC 101	INTRODUCTION TO SOCIOLOGY	3	3	T TH	12:15 PM - 02:50 PM	YONKERS CC
10822	SPAN 104	SPANISH CONVERSATION 2	3	3	M W	06:30 PM - 09:20 PM	YONKERS CC

These classes meet from March 19-May 3 (final course assessment: May 7-8, 2012)

CLASS NUM	COURSE SUB/NUM	COURSE TITLE	ACADEMIC CREDITS/UNITS	CHARGE CREDITS/UNITS	MEETING DAYS	MEETING TIME	LOCATION
10503	COMM 101	UNDERSTANDING MASS MEDIA	3	3	M	03:15 PM - 06:05 PM	YONKERS CC
10505	COMM 109	SPEECH COMMUNICATION	3	3	TH	12:15 PM - 03:05 PM	YONKERS CC
12925	COMM 109	SPEECH COMMUNICATION	3	3	T	09:00 AM - 11:50 AM	YONKERS CC
11531	ECON 101	MACROECONOMICS	3	3	F	09:00 AM - 11:50 AM	YONKERS CC
11535	ECON 102	MICROECONOMICS	3	3	T	12:00 PM - 02:50 PM	YONKERS CC
11537	ECON 110	PERSONAL FINANCE	3	3	TH	09:00 AM - 11:50 AM	YONKERS CC
10509	ENG 92	BASIC WRITING 2	0	3	M	12:00 PM - 02:50 PM	YONKERS CC
10510	ENG 92	BASIC WRITING 2	0	3	T	09:00 AM - 11:50 AM	YONKERS CC
10511	ENG 92	BASIC WRITING 2	0	3	W	03:15 PM - 06:05 PM	YONKERS CC
10512	ENG 92	BASIC WRITING 2	0	3	TH	03:15 PM - 06:05 PM	YONKERS CC
10513	ENG 92	BASIC WRITING 2	0	3	M	06:30 PM - 09:20 PM	YONKERS CC
10514	ENG 92	BASIC WRITING 2	0	3	S	12:30 PM - 03:10 PM	YONKERS CC
12882	ENG 92	BASIC WRITING 2	0	3	T TH	07:15 AM - 08:45 AM	YONKERS CC
10522	ENG 101	COMP & LIT 1	3	3	M	12:00 PM - 02:50 PM	YONKERS CC
10523	ENG 101	COMP & LIT 1	3	3	T TH	07:15 AM - 08:35 AM	YONKERS CC
10524	ENG 101	COMP & LIT 1	3	3	T	09:00 AM - 11:50 AM	YONKERS CC
10525	ENG 101	COMP & LIT 1	3	3	F	09:00 AM - 11:50 AM	Y

Extension Center Schedules - Spring 2012 *continued*

CLASS NUM	COURSE SUB/NUM	COURSE TITLE	ACADEMIC CREDITS/UNITS	CHARGE CREDITS/UNITS	MEETING DAYS	MEETING TIME	LOCATION	CLASS NUM	COURSE SUB/NUM	COURSE TITLE	ACADEMIC CREDITS/UNITS	CHARGE CREDITS/UNITS	MEETING DAYS	MEETING TIME	LOCATION
11609	MGT 101	BUSINESS ORG & MANAGEMENT	3	3	F	09:00 AM - 11:50 AM	YONKERS CC	YONKERS, ROOSEVELT HIGH SCHOOL							
11610	MGT 101	BUSINESS ORG & MANAGEMENT	3	3	S	12:30 PM - 03:10 PM	YONKERS CC	11195	ANTHR 210	RELIGIONS OF THE WORLD	3	3	TH	06:30 PM - 09:20 PM	YONKERS RHS
10808	MUSIC 190	MUSIC APPRECIATION 1	3	3	F	09:00 AM - 11:50 AM	YONKERS CC	10384	ARABC 103	ARABIC CONVERSATION I	3	3	T	06:30 PM - 09:20 PM	YONKERS RHS
10809	MUSIC 190	MUSIC APPRECIATION 1	3	3	W	03:15 PM - 06:05 PM	YONKERS CC	11066	CJ 101	INTRO TO CRIMINAL JUSTICE SYS	3	3	W	06:30 PM - 09:20 PM	YONKERS RHS
12625	NUTR 101	NUTRITION	3	3	T	09:00 AM - 11:50 AM	YONKERS CC	10335	COMM 101	UNDERSTANDING MASS MEDIA	3	3	M	06:30 PM - 09:20 PM	YONKERS RHS
12626	NUTR 101	NUTRITION	3	3	W	12:00 PM - 02:50 PM	YONKERS CC	10359	COMM 109	SPEECH COMMUNICATION	3	3	W	06:30 PM - 09:20 PM	YONKERS RHS
12627	NUTR 101	NUTRITION	3	3	TH	12:15 PM - 03:05 PM	YONKERS CC	11109	ECON 101	MACROECONOMICS	3	3	T	06:30 PM - 09:20 PM	YONKERS RHS
12628	NUTR 101	NUTRITION	3	3	F	09:00 AM - 11:50 AM	YONKERS CC	12888	ENG 92	BASIC WRITING 2	0	3	M	06:30 PM - 09:20 PM	YONKERS RHS
12629	NUTR 101	NUTRITION	3	3	W	06:30 PM - 09:20 PM	YONKERS CC	10147	ENG 101	COMP & LIT 1	3	3	TH	06:30 PM - 09:20 PM	YONKERS RHS
12911	NUTR 101	NUTRITION	3	3	T TH	07:15 AM - 08:45 AM	YONKERS CC	12896	ENG 101	COMP & LIT 1	3	3	M	06:30 PM - 09:20 PM	YONKERS RHS
12630	PEC 110	HEALTH & SPORTS FOR LIFE	2	2	M	12:30 PM - 02:20 PM	YONKERS CC	10191	ENG 102	COMP & LIT 2	3	3	M	06:30 PM - 09:20 PM	YONKERS RHS
12631	PEC 110	HEALTH & SPORTS FOR LIFE	2	2	T	03:30 PM - 05:20 PM	YONKERS CC	10196	ENG 102	COMP & LIT 2	3	3	T	06:30 PM - 09:20 PM	YONKERS RHS
12632	PEC 110	HEALTH & SPORTS FOR LIFE	2	2	W	09:00 AM - 10:50 AM	YONKERS CC	11130	GEOG 101	WORLD GEOGRAPHY	3	3	W	06:30 PM - 09:20 PM	YONKERS RHS
12633	PEC 110	HEALTH & SPORTS FOR LIFE	2	2	S	09:00 AM - 10:40 AM	YONKERS CC	11168	HIS 112	20TH CENTURY U.S. HISTORY	3	3	T	06:30 PM - 09:20 PM	YONKERS RHS
12636	PEC 110	HEALTH & SPORTS FOR LIFE	2	2	T TH	07:15 AM - 08:10 AM	YONKERS CC	12842	HIS 101A	WESTERN CIV TO 1648	3	3	TH	06:30 PM - 09:20 PM	YONKERS RHS
12919	PEC 110	HEALTH & SPORTS FOR LIFE	2	2	F	09:00 AM - 10:50 AM	YONKERS CC	11407	HSEVR 101	INTRO HUMAN SERVICES	3	3	TH	06:30 PM - 09:20 PM	YONKERS RHS
11612	PHIL 160	ETHICS	3	3	T	09:00 AM - 11:50 AM	YONKERS CC	11412	HSEVR 102	HUMAN BEH SOC DEV/LIFESPAN	3	3	T	06:30 PM - 09:20 PM	YONKERS RHS
11611	PHIL 102A	PHILOSOPHY/MODERN	3	3	F	12:30 PM - 03:20 PM	YONKERS CC	11447	HSEVR 170	EARLY CHILDHOOD DVLP	3	3	M	06:30 PM - 09:20 PM	YONKERS RHS
12180	PHYS 120	PHYSICAL SCI EXPLORATIONS	3	3	M	09:00 AM - 11:50 AM	YONKERS CC	12928	ITAL 103	ITALIAN CONVERSATION 1	3	3	M	06:30 PM - 09:20 PM	YONKERS RHS
12934	PHYS 159	THE SOLAR SYSTEM	3	3	T	06:30 PM - 09:20 PM	YONKERS CC	11785	MATH 92	PREALGEBRA	0	4	T TH	06:30 PM - 08:30 PM	YONKERS RHS
11618	POL 203	PRINCIPLES OF INVESTIGATION	3	3	T	12:15 PM - 03:05 PM	YONKERS CC	11834	MATH 93	BEGINNING ALGEBRA	0	4	T TH	06:30 PM - 08:30 PM	YONKERS RHS
11614	POLSC 111	INTRO TO WORLD POLITICS	3	3	TH	03:15 PM - 06:05 PM	YONKERS CC	11929	MATH 116	DEVELOPMENT OF MATH THOUGHT	3	3	M	06:30 PM - 09:20 PM	YONKERS RHS
11619	PSYCH 101	GENERAL PSYCHOLOGY	3	3	T TH	07:15 AM - 08:35 AM	YONKERS CC	11878	MATH 130	COL ALG: FUNCTIONS & MODELS	3	3	T	06:30 PM - 09:20 PM	YONKERS RHS
11620	PSYCH 101	GENERAL PSYCHOLOGY	3	3	W	12:00 PM - 02:50 PM	YONKERS CC	12523	NUTR 101	NUTRITION	3	3	T	06:30 PM - 09:20 PM	YONKERS RHS
11621	PSYCH 101	GENERAL PSYCHOLOGY	3	3	TH	09:00 AM - 11:50 AM	YONKERS CC	12917	NUTR 101	NUTRITION	3	3	W	06:30 PM - 09:20 PM	YONKERS RHS
11623	PSYCH 103	ABNORMAL PSYCHOLOGY	3	3	F	12:30 PM - 03:20 PM	YONKERS CC	12249	PEC 110	HEALTH & SPORTS FOR LIFE	2	2	TH	06:30 PM - 08:20 PM	YONKERS RHS
12935	PSYCH 107	SOCIAL PSYCHOLOGY	3	3	TH	06:30 PM - 09:20 PM	YONKERS CC	12958	PHIL 101A	PHILOSOPHY ANCIENT/MEDIEVAL	3	3	T	06:30 PM - 09:30 PM	YONKERS RHS
11624	PSYCH 109	DEVELOPMENTAL PSYCH: CHILDHOOD	3	3	TH	12:15 PM - 03:05 PM	YONKERS CC	12977	PHYS 120	PHYSICAL SCI EXPLORATIONS	3	3	W	06:30 PM - 09:20 PM	YONKERS RHS
11625	PSYCH 111	HUMAN SEXUALITY	3	3	W	12:00 PM - 02:50 PM	YONKERS CC	12976	POL 203	PRINCIPLES OF INVESTIGATION	3	3	T	06:30 PM - 09:20 PM	YONKERS RHS
10811	READ 93	FOUNDATIONS OF COL READING	0	3	TH	09:00 AM - 11:50 AM	YONKERS CC	11209	POLSC 102	AMERICAN GOVT & ISSUES	3	3	TH	06:30 PM - 09:20 PM	YONKERS RHS
10812	READ 95	ANALYTICAL READING	3	3	T	03:15 PM - 06:05 PM	YONKERS CC	11261	PSYCH 101	GENERAL PSYCHOLOGY	3	3	W	06:30 PM - 09:20 PM	YONKERS RHS
10813	READ 105	ANALYTICAL READING	3	3	TH	09:00 AM - 11:50 AM	YONKERS CC	12942	PSYCH 101	GENERAL PSYCHOLOGY	3	3	M	06:30 PM - 09:20 PM	YONKERS RHS
10814	READ 105	ANALYTICAL READING	3	3	M	06:30 PM - 09:20 PM	YONKERS CC	12947	PSYCH 111	HUMAN SEXUALITY	3	3	TH	06:30 PM - 09:20 PM	YONKERS RHS
12832	READ 105	ANALYTICAL READING	3	3	S	09:00 AM - 11:50 AM	YONKERS CC	10329	READ 105	ANALYTICAL READING	3	3	TH	06:30 PM - 09:20 PM	YONKERS RHS
11626	SOC 101	INTRODUCTION TO SOCIOLOGY	3	3	T TH	07:15 AM - 08:35 AM	YONKERS CC	11329	SOC 101	INTRODUCTION TO SOCIOLOGY	3	3	W	06:30 PM - 09:20 PM	YONKERS RHS
11627	SOC 101	INTRODUCTION TO SOCIOLOGY	3	3	W	12:00 PM - 02:50 PM	YONKERS CC	11339	SOC 102	MARRIAGE AND THE FAMILY	3	3	TH	06:30 PM - 09:20 PM	YONKERS RHS
11628	SOC 101	INTRODUCTION TO SOCIOLOGY	3	3	W	03:15 PM - 06:05 PM	YONKERS CC	10418	SPAN 103	SPANISH CONVERSATION 1	3	3	W	06:30 PM - 09:20 PM	YONKERS RHS
11629	SOC 101	INTRODUCTION TO SOCIOLOGY	3	3	TH	09:00 AM - 11:50 AM	YONKERS CC								
11630	SOC 101	INTRODUCTION TO SOCIOLOGY	3	3	S	12:30 PM - 03:10 PM	YONKERS CC								

Center for the Arts – County Center, White Plains - Spring 2012

CLASS NUM	COURSE SUB/NUM	COURSE TITLE	ACADEMIC CREDITS/UNITS	CHARGE CREDITS/UNITS	MEETING DAYS	MEETING TIME	LOCATION	CLASS NUM	COURSE SUB/NUM	COURSE TITLE	ACADEMIC CREDITS/UNITS	CHARGE CREDITS/UNITS	MEETING DAYS	MEETING TIME	LOCATION
3-CREDIT COURSES (JANUARY 21-MAY 6, 2012)															
10220	ART 101	DRAWING 1	3	3	W	01:30 PM - 05:15 PM	WHITE PLAINS	10746	ART 156	PUBLICATION DESIGN 1: INDESIGN	3	3	W	01:00 PM - 03:50 PM	WHITE PLAINS
10535	ART 101	DRAWING 1	3	3	M	01:00 PM - 04:45 PM	WHITE PLAINS	10586	ART 164	LIGHTING FOR PHOTOGRAPHY 1	3	3	T	01:00 PM - 03:50 PM	WHITE PLAINS
10536	ART 101	DRAWING 1	3	3	TH	09:15 AM - 01:00 PM	WHITE PLAINS	10587	ART 165	LIGHTING FOR PHOTOGRAPHY 2	3	3	T	01:00 PM - 03:50 PM	WHITE PLAINS
10537	ART 101	DRAWING 1	3	3	F	09:00 AM - 12:45 PM	WHITE PLAINS	12815	ART 185	DOCUMENTARY PHOTOGRAPHY 1	3	3	W	06:30 PM - 09:20 PM	WHITE PLAINS
10539	ART 101	DRAWING 1	3	3	T	09:15 AM - 01:00 PM	WHITE PLAINS	1- AND 2-CREDIT COURSES (FEBRUARY 20-MAY 6, 2012)							
10540	ART 103	PAINTING 1	3	3	W	09:15 AM - 01:00 PM	WHITE PLAINS	10589	ARTWS 101	CONTEMPORARY PAINTING 1	2	2	TH	12:45 PM - 03:35 PM	WHITE PLAINS
10541	ART 103	PAINTING 1	3	3	W	06:00 PM - 09:45 PM	WHITE PLAINS	10591	ARTWS 101	CONTEMPORARY PAINTING 1	2	2	M	12:45 PM - 03:35 PM	WHITE PLAINS
10542	ART 103	PAINTING 1	3	3	T	09:15 AM - 01:00 PM	WHITE PLAINS	10592	ARTWS 101	CONTEMPORARY PAINTING 1	2	2	M	09:20 AM - 12:10 PM	WHITE PLAINS
10544	ART 104	PAINTING 2	3	3	W	02:00 PM - 05:45 PM	WHITE PLAINS	10593	ARTWS 102	CONTEMPORARY PAINTING 2	2	2	M	12:45 PM - 03:35 PM	WHITE PLAINS
10545	ART 105	SCULPTURE 1	3	3	TH	09:15 AM - 01:00 PM	WHITE PLAINS	10594	ARTWS 102	CONTEMPORARY PAINTING 2	2	2	M	09:20 AM - 12:10 PM	WHITE PLAINS
10547	ART 109	RENAISSANCE TO MODERN	3	3	W	01:00 PM - 03:50 PM	WHITE PLAINS	10595	ARTWS 102	CONTEMPORARY PAINTING 2	2	2	TH	12:45 PM - 03:35 PM	WHITE PLAINS
10548	ART 125	DIGITAL IMAGING 1	3	3	M	01:00 PM - 04:45 PM	WHITE PLAINS	10597	ARTWS 103	CONTEMPORARY PAINTING 3	2	2	M	12:45 PM - 03:35 PM	WHITE PLAINS
10549	ART 125	DIGITAL IMAGING 1	3	3	W	06:00 PM - 09:45 PM	WHITE PLAINS	10598	ARTWS 103	CONTEMPORARY PAINTING 3	2	2	M	09:20 AM - 12:10 PM	WHITE PLAINS
10550	ART 125	DIGITAL IMAGING 1	3	3	T	09:15 AM - 01:00 PM	WHITE PLAINS	10599	ARTWS 103	CONTEMPORARY PAINTING 3	2	2	TH	12:45 PM - 03:35 PM	WHITE PLAINS
10552	ART 128	HISTORY OF PHOTOGRAPHY	3	3	TH	01:00 PM - 03:50 PM	WHITE PLAINS	10603	ARTWS 111	PORTRAIT PAINTING 1	2	2	TH	06:45 PM - 09:35 PM	WHITE PLAINS
10553	ART 129	DIGITAL PHOTOGRAPHY	3	3	T	09:15 AM - 12:05 PM	WHITE PLAINS	10604	ARTWS 112	PORTRAIT PAINTING 2	2	2	TH	06:45 PM - 09:35 PM	WHITE PLAINS
10554	ART 129	DIGITAL PHOTOGRAPHY	3	3	M	01:00 PM - 03:50 PM	WHITE PLAINS	10605	ARTWS 113	PORTRAIT PAINTING 3	2	2	TH	06:45 PM - 09:35 PM	WHITE PLAINS
10555	ART 129	DIGITAL PHOTOGRAPHY	3	3	TH	06:30 PM - 09:20 PM	WHITE PLAINS	10771	ARTWS 115	LIFE PAINTING 1	2	2	T	01:30 PM - 04:20 PM	WHITE PLAINS
10556	ART 129	DIGITAL PHOTOGRAPHY	3	3	S	09:30 AM - 12:20 PM	WHITE PLAINS	10772	ARTWS 116	LIFE PAINTING 2	2	2	T	01:30 PM - 04:20 PM	WHITE PLAINS
10557	ART 129	DIGITAL PHOTOGRAPHY	3	3	TH	09:15 AM - 12:05 PM	WHITE PLAINS	10773	ARTWS 117	LIFE PAINTING 3	2	2	T	01:30 PM - 04:20 PM	WHITE PLAINS
12813	ART 129	DIGITAL PHOTOGRAPHY	3	3	M	06:30 PM - 09:20 PM	WHITE PLAINS	10609	ARTWS 121	TRADITIONAL PAINTING 1	2	2	T	06:45 PM - 09:35 PM	WHITE PLAINS
10558	ART 133	PHOTOGRAPHY 1	3	3	TH	06:30 PM - 09:20 PM	WHITE PLAINS	10610	ARTWS 122	TRADITIONAL PAINTING 2	2	2	T	06:45 PM - 09:35 PM	WHITE PLAINS
10560	ART 133	PHOTOGRAPHY 1	3	3	M	06:30 PM - 09:20 PM	WHITE PLAINS	10611	ARTWS 123	TRADITIONAL PAINTING 3	2	2	T	06:45 PM - 09:35 PM	WHITE PLAINS
10561	ART 133	PHOTOGRAPHY 1	3	3	W	09:15 AM - 12:05 PM	WHITE PLAINS	10616	ARTWS 135	CHINESE WATERCOLOR 1	2	2	T	09:45 AM - 12:35 PM	WHITE PLAINS
10562	ART 133	PHOTOGRAPHY 1	3	3	TH	09:15 AM - 12:05 PM	WHITE PLAINS	10617	ARTWS 136	CHINESE WATERCOLOR 2	2	2	T	09:45 AM - 12:35 PM	WHITE PLAINS
10563	ART 133	PHOTOGRAPHY 1	3	3	F	09:15 AM - 12:05 PM	WHITE PLAINS	10618	ARTWS 137	CHINESE WATERCOLOR 3	2	2	T	09:45 AM - 12:35 PM	WHITE PLAINS
10565	ART 134	PHOTOGRAPHY 2	3	3	W	01:00 PM - 03:50 PM	WHITE PLAINS	10620	ARTWS 151	WATERCOLOR PAINTING 1	2	2	M	09:20 AM - 12:10 PM	WHITE PLAINS
10566	ART 134	PHOTOGRAPHY 2	3	3	M	09:15 AM - 12:05 PM	WHITE PLAINS	10621	ARTWS 151	WATERCOLOR PAINTING 1	2	2	M	12:45 PM - 03:35 PM	WHITE PLAINS
10568	ART 135	PHOTOGRAPHY 3	3												

Center for the Arts - Spring 2012 *continued*

CLASS NUM	COURSE SUB/NUM	COURSE TITLE	ACADEMIC CREDITS/UNITS	CHARGE CREDITS/UNITS	MEETING DAYS	MEETING TIME	LOCATION	CLASS NUM	COURSE SUB/NUM	COURSE TITLE	ACADEMIC CREDITS/UNITS	CHARGE CREDITS/UNITS	MEETING DAYS	MEETING TIME	LOCATION
10639	ARTWS 183	PORTRAIT DRAWING 3	2	2	M	06:45 PM - 09:35 PM	WHITE PLAINS	10682	ARTWS 273	JEWELRY 3	2	2	TH	12:45 PM - 03:35 PM	WHITE PLAINS
10640	ARTWS 188	ILLUSTRATION 1	2	2	W	12:45 PM - 03:35 PM	WHITE PLAINS	10683	ARTWS 273	JEWELRY 3	2	2	M	09:20 AM - 12:10 PM	WHITE PLAINS
10641	ARTWS 189	ILLUSTRATION 2	2	2	W	12:45 PM - 03:35 PM	WHITE PLAINS	10684	ARTWS 273	JEWELRY 3	2	2	T	06:45 PM - 09:35 PM	WHITE PLAINS
10642	ARTWS 190	ILLUSTRATION 3	2	2	W	12:45 PM - 03:35 PM	WHITE PLAINS	10694	ARTWS 288	HANDBUILDNG/WHEELTHROW 1	2	2	TH	06:45 PM - 09:35 PM	WHITE PLAINS
10643	ARTWS 195	DRAWING FUNDAMENTALS 1	2	2	M	06:45 PM - 09:35 PM	WHITE PLAINS	10695	ARTWS 288	HANDBUILDNG/WHEELTHROW 1	2	2	TH	01:30 PM - 04:20 PM	WHITE PLAINS
10644	ARTWS 195	DRAWING FUNDAMENTALS 1	2	2	W	09:20 AM - 12:10 PM	WHITE PLAINS	10697	ARTWS 288	HANDBUILDNG/WHEELTHROW 1	2	2	M	06:45 PM - 09:35 PM	WHITE PLAINS
10646	ARTWS 199	DRAWING 2	2	2	M	06:45 PM - 09:35 PM	WHITE PLAINS	12820	ARTWS 288	HANDBUILDNG/WHEELTHROW 1	2	2	W	09:20 AM - 12:10 PM	WHITE PLAINS
10647	ARTWS 199	DRAWING 2	2	2	W	09:20 AM - 12:10 PM	WHITE PLAINS	10698	ARTWS 289	HANDBUILDNG/WHEELTHROW 2	2	2	TH	01:30 PM - 04:20 PM	WHITE PLAINS
10649	ARTWS 200	DRAWING 3	2	2	M	06:45 PM - 09:35 PM	WHITE PLAINS	10699	ARTWS 289	HANDBUILDNG/WHEELTHROW 2	2	2	M	06:45 PM - 09:35 PM	WHITE PLAINS
10650	ARTWS 200	DRAWING 3	2	2	W	09:20 AM - 12:10 PM	WHITE PLAINS	10700	ARTWS 289	HANDBUILDNG/WHEELTHROW 2	2	2	TH	06:45 PM - 09:35 PM	WHITE PLAINS
10652	ARTWS 201	TRADITIONAL SCULPTURE 1	2	2	T	09:20 AM - 12:10 PM	WHITE PLAINS	12821	ARTWS 289	HANDBUILDNG/WHEELTHROW 2	2	2	W	09:20 AM - 12:10 PM	WHITE PLAINS
10653	ARTWS 201	TRADITIONAL SCULPTURE 1	2	2	T	12:45 PM - 03:35 PM	WHITE PLAINS	10702	ARTWS 290	HANDBUILDNG/WHEELTHROW 3	2	2	TH	01:30 PM - 04:20 PM	WHITE PLAINS
10654	ARTWS 201	TRADITIONAL SCULPTURE 1	2	2	W	12:45 PM - 03:35 PM	WHITE PLAINS	10703	ARTWS 290	HANDBUILDNG/WHEELTHROW 3	2	2	M	06:45 PM - 09:35 PM	WHITE PLAINS
10656	ARTWS 202	TRADITIONAL SCULPTURE 2	2	2	T	09:20 AM - 12:10 PM	WHITE PLAINS	10704	ARTWS 290	HANDBUILDNG/WHEELTHROW 3	2	2	TH	06:45 PM - 09:35 PM	WHITE PLAINS
10657	ARTWS 202	TRADITIONAL SCULPTURE 2	2	2	T	12:45 PM - 03:35 PM	WHITE PLAINS	12822	ARTWS 290	HANDBUILDNG/WHEELTHROW 3	2	2	W	09:20 AM - 12:10 PM	WHITE PLAINS
10658	ARTWS 202	TRADITIONAL SCULPTURE 2	2	2	W	12:45 PM - 03:35 PM	WHITE PLAINS	10706	ARTWS 295	WHEEL THROWING 1	2	2	T	06:45 PM - 09:35 PM	WHITE PLAINS
10660	ARTWS 203	TRADITIONAL SCULPTURE 3	2	2	T	09:20 AM - 12:10 PM	WHITE PLAINS	10707	ARTWS 296	WHEEL THROWING 2	2	2	T	06:45 PM - 09:35 PM	WHITE PLAINS
10661	ARTWS 203	TRADITIONAL SCULPTURE 3	2	2	T	12:45 PM - 03:35 PM	WHITE PLAINS	10708	ARTWS 297	WHEEL THROWING 3	2	2	T	06:45 PM - 09:35 PM	WHITE PLAINS
10662	ARTWS 203	TRADITIONAL SCULPTURE 3	2	2	W	12:45 PM - 03:35 PM	WHITE PLAINS	10709	ARTWS 301	LOST WAX CASTING 1	2	2	W	01:00 PM - 03:50 PM	WHITE PLAINS
10665	ARTWS 205	CONTEMPORARY SCULPTURE 1	2	2	M	06:45 PM - 09:35 PM	WHITE PLAINS	10710	ARTWS 302	LOST WAX CASTING 2	2	2	W	01:00 PM - 03:50 PM	WHITE PLAINS
10667	ARTWS 206	CONTEMPORARY SCULPTURE 2	2	2	M	06:45 PM - 09:35 PM	WHITE PLAINS	10711	ARTWS 303	LOST WAX CASTING 3	2	2	W	01:00 PM - 03:50 PM	WHITE PLAINS
10669	ARTWS 207	CONTEMPORARY SCULPTURE 3	2	2	M	06:45 PM - 09:35 PM	WHITE PLAINS	12826	ARTWS 341	PRINTMAKING 1	2	2	TH	09:20 AM - 12:10 PM	WHITE PLAINS
10673	ARTWS 271	JEWELRY 1	2	2	TH	12:45 PM - 03:35 PM	WHITE PLAINS	12828	ARTWS 342	PRINTMAKING 2	2	2	TH	09:20 AM - 12:10 PM	WHITE PLAINS
10674	ARTWS 271	JEWELRY 1	2	2	T	06:45 PM - 09:35 PM	WHITE PLAINS	10628	ARTWS 160S	ADV PAINTING SEMINAR	2	2	TH	12:45 PM - 03:35 PM	WHITE PLAINS
10675	ARTWS 271	JEWELRY 1	2	2	T	12:45 PM - 03:35 PM	WHITE PLAINS	10713	ARTWS 466S	ART GALLERIES OF MANHATTAN 1	1	1	S	01:00 PM - 03:50 PM	WHITE PLAINS
10676	ARTWS 271	JEWELRY 1	2	2	M	09:20 AM - 12:10 PM	WHITE PLAINS	10714	ARTWS 467S	ART GALLERIES OF MANHATTAN 2	1	1	S	01:00 PM - 03:50 PM	WHITE PLAINS
10677	ARTWS 272	JEWELRY 2	2	2	TH	12:45 PM - 03:35 PM	WHITE PLAINS	10715	ARTWS 468S	ART GALLERIES OF MANHATTAN 3	1	1	S	01:00 PM - 03:50 PM	WHITE PLAINS
10678	ARTWS 272	JEWELRY 2	2	2	M	09:20 AM - 12:10 PM	WHITE PLAINS	1-CREDIT COURSES (APRIL 27-APRIL 30, 2012)							
10679	ARTWS 272	JEWELRY 2	2	2	T	12:45 PM - 03:35 PM	WHITE PLAINS	12823	ARTWS 288	HANDBUILDNG/WHEELTHROW 1	1	1	M T W	09:30 AM - 03:30 PM	WHITE PLAINS
10680	ARTWS 272	JEWELRY 2	2	2	T	06:45 PM - 09:35 PM	WHITE PLAINS	12824	ARTWS 289	HANDBUILDNG/WHEELTHROW 2	1	1	M T W	09:30 AM - 03:30 PM	WHITE PLAINS
10681	ARTWS 273	JEWELRY 3	2	2	T	12:45 PM - 03:35 PM	WHITE PLAINS	12825	ARTWS 290	HANDBUILDNG/WHEELTHROW 3	1	1	M T W	09:30 AM - 03:30 PM	WHITE PLAINS

Center for the Digital Arts – Peekskill Extension Center - Spring 2012

CLASS NUM	COURSE SUB/NUM	COURSE TITLE	ACADEMIC CREDITS/UNITS	CHARGE CREDITS/UNITS	MEETING DAYS	MEETING TIME	LOCATION	CLASS NUM	COURSE SUB/NUM	COURSE TITLE	ACADEMIC CREDITS/UNITS	CHARGE CREDITS/UNITS	MEETING DAYS	MEETING TIME	LOCATION
10217	ART 101	DRAWING 1	3	3	TH	09:00 AM - 01:00 PM	PEEKSKILL	10747	ART 157	PUBLICATION DESIGN 2: INDESIGN	3	3	W	01:00 PM - 03:50 PM	PEEKSKILL
10724	ART 101	DRAWING 1	3	3	T	06:00 PM - 09:45 PM	PEEKSKILL	10748	ART 160	DIGITAL ILLUSTRATION 3	3	3	W	01:00 PM - 04:00 PM	PEEKSKILL
10728	ART 112A	DIGITAL DESIGN	3	3	T	06:00 PM - 10:00 PM	PEEKSKILL	10749	ART 169	WEB DESIGN 1	3	3	TH	09:00 AM - 01:00 PM	PEEKSKILL
10729	ART 125	DIGITAL IMAGING 1	3	3	M	09:30 AM - 01:30 PM	PEEKSKILL	10750	ART 169	WEB DESIGN 1	3	3	M	06:30 PM - 09:30 PM	PEEKSKILL
10730	ART 125	DIGITAL IMAGING 1	3	3	W	06:00 PM - 08:00 PM	PEEKSKILL	10751	ART 169	WEB DESIGN 1	3	3	W	01:00 PM - 04:00 PM	PEEKSKILL
10731	ART 125	DIGITAL IMAGING 1	3	3	TH	09:00 AM - 01:00 PM	PEEKSKILL	10752	ART 170	MENTORED FINAL PORTFOLIO	3	3			PEEKSKILL
10732	ART 143	ART THERAPY 1	3	3	M	06:30 PM - 09:20 PM	PEEKSKILL	10827	ART 174	DOCUMENTARY VIDEO	3	3	T	09:00 AM - 10:00 AM	PEEKSKILL
10733	ART 145	DIGITAL ILLUSTRATION	3	3	W	01:00 PM - 04:00 PM	PEEKSKILL	10753	ART 177	DIGITAL ANIMATION 2	3	3	TH	01:00 PM - 04:00 PM	PEEKSKILL
10736	ART 147	DIGITAL ANIMATION 1	3	3	M	06:00 PM - 09:00 PM	PEEKSKILL	10828	ART 178	WEB DESIGN 2	3	3	TH	01:00 PM - 04:00 PM	PEEKSKILL
10737	ART 149A	INTRO TO 3D ANIMATION	3	3	W	06:30 PM - 09:30 PM	PEEKSKILL	10829	ART 179	WEB DESIGN 3	3	3	M	01:00 PM - 04:00 PM	PEEKSKILL
10738	ART 151A	DIGITAL VIDEO 1	3	3	M	06:30 PM - 09:30 PM	PEEKSKILL	10755	ART 182	DIGITAL VIDEO PRODUCTION	3	3	M	09:00 AM - 12:00 PM	PEEKSKILL
10739	ART 151A	DIGITAL VIDEO 1	3	3	T	01:00 PM - 04:00 PM	PEEKSKILL	10756	ART 182	DIGITAL VIDEO PRODUCTION	3	3	TH	01:00 PM - 03:50 PM	PEEKSKILL
10743	ART 152A	MOTION GRAPHICS	3	3	W	06:30 PM - 09:30 PM	PEEKSKILL	10757	ART 200	DIGITAL ARTS PROJECTS	3	3	TH	09:15 AM - 12:15 PM	PEEKSKILL
10742	ART 152	DIGITAL VIDEO 2	3	3	TH	06:00 PM - 09:00 PM	PEEKSKILL	10766	MUSIC 220	RECORDING ENGINEERING 1	3	3	F	09:30 AM - 12:30 PM	PEEKSKILL

Valhalla Evening & Weekend Schedule - Spring 2012

Hundreds of daytime classes are available on the main campus in Valhalla. For a complete schedule, including daytime courses at all locations, visit www.sunywcc.edu/MyWCC, call Admissions at 914-606-6735, or call the Registrar at 914-606-6810. Valhalla classes begin January 17, 2012.

CLASS NUM	COURSE SUB/NUM	COURSE TITLE	ACADEMIC CREDITS/UNITS	CHARGE CREDITS/UNITS	MEETING DAYS	MEETING TIME	LOCATION	CLASS NUM	COURSE SUB/NUM	COURSE TITLE	ACADEMIC CREDITS/UNITS	CHARGE CREDITS/UNITS	MEETING DAYS	MEETING TIME	LOCATION
ACC ACCOUNTING								WEEKEND							
10954	ACC 119	FINANCIAL ACCOUNTING	4	4	M W	06:00 PM - 08:20 PM	VALHALLA	12644	ADN 131	ADN NURSING 2 CLINICAL	0	0	S	07:00 AM - 02:00 PM	VALHALLA
10955	ACC 119	FINANCIAL ACCOUNTING	4	4	T TH	06:00 PM - 08:15 PM	VALHALLA	12645	ADN 231	ADN NURSING 4 CLINICAL	0	0	S SU	07:00 AM - 06:00 PM	VALHALLA
10964	ACC 120	MANAGERIAL ACCOUNTING	4	4	M	06:00 PM - 06:55 PM	VALHALLA	ANTHR ANTHROPOLOGY							
					M	07:00 PM - 08:55 PM	VALHALLA	11086	ANTHR 101	CULTURAL ANTHROPOLOGY	3	3	F	06:00 PM - 08:40 PM	VALHALLA
					W	06:00 PM - 07:55 PM	VALHALLA	WEEKEND							
10967	ACC 203	INTERMEDIATE ACCOUNTING 1	4	4	T	06:00 PM - 08:15 PM	VALHALLA	11192	ANTHR 210	RELIGIONS OF THE WORLD	3	3	SU	11:00 AM - 01:50 PM	VALHALLA
					TH	06:00 PM - 07:15 PM	VALHALLA	ARABC ARABIC LANGUAGE							
					TH	07:25 PM - 08:25 PM	VALHALLA	10382	ARABC 102	ELEMENTARY ARABIC II	4	4	T TH	05:40 PM - 07:55 PM	VALHALLA
					M	07:35 PM - 08:30 PM	VALHALLA	ART ART							
10970	ACC 204	INTERMEDIATE ACCOUNTING 2	4	4	W	06:00 PM - 08:25 PM	VALHALLA	ADDITIONAL (1- AND 2-CREDIT) ART COURSES ARE OFFERED IN WHITE PLAINS DURING A SHORTER SEMESTER. SEE PAGE 6 FOR THESE ART COURSE LISTINGS.							
					W	07:35 PM - 08:30 PM	VALHALLA	10218	ART 101	DRAWING 1	3	3	T	06:00 PM - 09:30 PM	VALHALLA
					M	06:00 PM - 08:25 PM	VALHALLA	10219	ART 101	DRAWING 1	3	3	W	06:00 PM - 09:30 PM	VALHALLA
ADN NURSING: REGISTERED								WEEKEND							
12269	ADN 131	ADN NURSING 2 LEC	8	8	M	05:00 PM - 08:50 PM	VALHALLA	10221	ART 102	DRAWING 2	3	3	M	06:00 PM - 09:45 PM	VALHALLA
12272	ADN 131	ADN NURSING 2 LAB	0	0	W	05:00 PM - 08:50 PM	VALHALLA	12812	ART 103	PAINTING 1	3	3	TH	06:00 PM - 09:45 PM	VALHALLA
12273	ADN 131	ADN NURSING 2 LAB	0	0	W	05:00 PM - 08:50 PM	VALHALLA								
12277	ADN 231	ADN 4 LEC	12	12	W TH	05:00 PM - 08:50 PM	VALHALLA								

VALHALLA EVENING & WEEKEND SCHEDULE - SPRING 2012 - continued

CLASS NUM	COURSE SUB/NUM	COURSE TITLE	ACADEMIC CREDITS/UNITS	CHARGE CREDITS/UNITS	MEETING DAYS	MEETING TIME	LOCATION	CLASS NUM	COURSE SUB/NUM	COURSE TITLE	ACADEMIC CREDITS/UNITS	CHARGE CREDITS/UNITS	MEETING DAYS	MEETING TIME	LOCATION	
10231	ART 109	RENAISSANCE TO MODERN	3	3	T	06:00 PM - 08:40 PM	VALHALLA	COLSC		COLLEGE SUCCESS				EVENING		
10240	ART 125	DIGITAL IMAGING 1	3	3	T	06:00 PM - 09:30 PM	VALHALLA	10299	COLSC 101	COLLEGE SUCCESS	3	3	TH	06:00 PM - 08:40 PM	VALHALLA	
10243	ART 169	WEB DESIGN 1	3	3	W	06:00 PM - 08:30 PM	VALHALLA	COMM		COMMUNICATIONS AND MEDIA ARTS				EVENING		
10247	ART 265	GRAPHIC DESIGN I	3	3	M	06:00 PM - 09:45 PM	VALHALLA	10834	COMM 101	UNDERSTANDING MASS MEDIA	3	3	M	06:00 PM - 08:50 PM	VALHALLA	
BIOL		BIOLOGY				EVENING		10835	COMM 101	UNDERSTANDING MASS MEDIA	3	3	W	06:30 PM - 09:20 PM	VALHALLA	
12300	BIOL 101	BIOLOGICAL SCIENCE LEC	4	4	M W	06:00 PM - 07:20 PM	VALHALLA	10366	COMM 111	VOICE & DICTION	3	3	TH	06:40 PM - 09:20 PM	VALHALLA	
12318	BIOL 101	BIOLOGICAL SCIENCE LAB	0	0	M	07:30 PM - 09:20 PM	VALHALLA	10370	COMM 117	RADIO & TV ANNOUNCING	3	3	M	06:40 PM - 09:20 PM	VALHALLA	
12319	BIOL 101	BIOLOGICAL SCIENCE LAB	0	0	W	06:30 PM - 08:10 PM	VALHALLA	COMSC		COMPUTER SCIENCE				EVENING		
12320	BIOL 101	BIOLOGICAL SCIENCE LAB	0	0	W	07:30 PM - 09:10 PM	VALHALLA	11985	COMSC 101	COMPUTER PROGRAMMING I	3	3	T TH	08:00 PM - 09:50 PM	VALHALLA	
12325	BIOL 103	BIO SCI 2-HUM BIO LAB	0	0	M	06:00 PM - 07:50 PM	VALHALLA	11989	COMSC 105	COMPUTER ARCHITECTURE I	3	3	T TH	08:00 PM - 09:50 PM	VALHALLA	
12327	BIOL 103	BIO SCI 2-HUM BIO LEC	4	4	W	06:00 PM - 08:40 PM	VALHALLA	12098	COMSC 106	IT ESSENTIALS 1	3	3	M	06:00 PM - 09:50 PM	VALHALLA	
12329	BIOL 103	BIO SCI 2-HUM BIO LAB	0	0	M	06:00 PM - 07:50 PM	VALHALLA	12100	COMSC 118	NETWORKING 1	4	4	M	05:30 PM - 07:50 PM	VALHALLA	
12345	BIOL 117	GENERAL BIOLOGY 2 LEC	4	4	TH	06:00 PM - 08:40 PM	VALHALLA	12102	COMSC 124	NETWORKING 2	4	4	T	05:30 PM - 07:50 PM	VALHALLA	
12346	BIOL 117	GENERAL BIOLOGY 2 LAB	0	0	T	07:00 PM - 08:40 PM	VALHALLA	12104	COMSC 132	NETWORKING 4	4	4	M	08:00 PM - 10:20 PM	VALHALLA	
12348	BIOL 117	GENERAL BIOLOGY 2 LAB	0	0	T	05:45 PM - 07:30 PM	VALHALLA	11998	COMSC 134	NETWORKING ADMINISTRATION	3	3	M W	06:00 PM - 07:50 PM	VALHALLA	
12354	BIOL 121	ANATOMY & PHYSIOLOGY 1-LEC	4	4	TH	06:00 PM - 08:50 PM	VALHALLA	12105	COMSC 142	NETWORK SECURITY CS	4	4	T TH	05:30 PM - 07:50 PM	VALHALLA	
12355	BIOL 121	ANATOMY & PHYSIOLOGY 1-LEC	4	4	T	06:00 PM - 08:50 PM	VALHALLA	COR		CORRECTIONS				EVENING		
12361	BIOL 121	ANATOMY & PHYSIOLOGY 1-LAB	0	0	T	06:00 PM - 08:40 PM	VALHALLA	11366	COR 125	CRITICAL ISSUES IN CORRECTIONS	3	3	W	06:00 PM - 08:40 PM	VALHALLA	
12369	BIOL 121	ANATOMY & PHYSIOLOGY 1-LAB	0	0	T	06:00 PM - 08:50 PM	VALHALLA	DANCE		DANCE				EVENING		
12370	BIOL 121	ANATOMY & PHYSIOLOGY 1-LAB	0	0	W	05:40 PM - 08:20 PM	VALHALLA	NOTE: 3-CREDIT DANCE COURSES CAN BE TAKEN FOR 3 HUMANITIES CREDITS OR 2 HUMANITIES +1 PHYS ED CREDIT. SEE PHYS ED LISTINGS.								
12371	BIOL 121	ANATOMY & PHYSIOLOGY 1-LAB	0	0	W	05:40 PM - 08:20 PM	VALHALLA	10445	DANCE 101	ELEM MODERN DANCE 1	3	3	M TH	06:00 PM - 07:55 PM	VALHALLA	
12381	BIOL 123	ANATOMY & PHYSIOLOGY 2-LEC	4	4	W	06:00 PM - 08:40 PM	VALHALLA	10448	DANCE 102	ELEM MODERN DANCE 2	3	3	M TH	06:00 PM - 07:55 PM	VALHALLA	
12382	BIOL 123	ANATOMY & PHYSIOLOGY 2-LEC	4	4	T	06:00 PM - 08:40 PM	VALHALLA	10452	DANCE 120	JAZZ/MUSIC THEATRE DANCE	1	1	W	06:00 PM - 07:50 PM	VALHALLA	
12399	BIOL 123	ANATOMY & PHYSIOLOGY 2-LAB	0	0	M	06:00 PM - 08:50 PM	VALHALLA	10447	DANCE 101A	ELEM MODERN DANCE 1	2	2	M TH	06:00 PM - 07:55 PM	VALHALLA	
12400	BIOL 123	ANATOMY & PHYSIOLOGY 2-LAB	0	0	M	06:00 PM - 08:50 PM	VALHALLA	10449	DANCE 102A	ELEM MODERN DANCE 2	2	2	M TH	06:00 PM - 07:55 PM	VALHALLA	
12401	BIOL 123	ANATOMY & PHYSIOLOGY 2-LAB	0	0	TH	06:00 PM - 08:40 PM	VALHALLA	ECON		ECONOMICS				EVENING		
12402	BIOL 123	ANATOMY & PHYSIOLOGY 2-LAB	0	0	TH	06:00 PM - 08:40 PM	VALHALLA	11104	ECON 101	MACROECONOMICS	3	3	T	06:00 PM - 08:40 PM	VALHALLA	
12415	BIOL 202	PHARMACOLOGY FOR NURSES LEC 3	3	3	T	06:00 PM - 08:40 PM	VALHALLA	11105	ECON 101	MACROECONOMICS	3	3	W	06:00 PM - 08:40 PM	VALHALLA	
12421	BIOL 221	GENERAL MICROBIOLOGY LEC	4	4	M	06:00 PM - 08:50 PM	VALHALLA	11115	ECON 102	MICROECONOMICS	3	3	M	06:00 PM - 08:50 PM	VALHALLA	
12428	BIOL 221	GENERAL MICROBIOLOGY LAB	0	0	T	06:00 PM - 08:40 PM	VALHALLA	ELEC		ELECTRICAL TECHNOLOGY				EVENING		
12429	BIOL 221	GENERAL MICROBIOLOGY LAB	0	0	TH	06:00 PM - 08:40 PM	VALHALLA	12007	ELEC 160	ELECTRONICS	3	3	TH	06:00 PM - 09:30 PM	VALHALLA	
12430	BIOL 221	GENERAL MICROBIOLOGY LAB	0	0	W	06:00 PM - 08:40 PM	VALHALLA	12008	ELEC 204	ELECTRICAL MACHINERY	3	3	W	06:00 PM - 09:30 PM	VALHALLA	
12431	BIOL 221	GENERAL MICROBIOLOGY LAB	0	0	M	06:00 PM - 08:50 PM	VALHALLA	12789	ELEC 211	PHOTOVOLTAIC SYS DESIGN	3	3	W	06:00 PM - 09:30 PM	VALHALLA	
						WEEKEND		12107	ELEC 224	NETWORK TELECOMMUNICATIONS	4	4	W	06:00 PM - 09:30 PM	VALHALLA	
12372	BIOL 121	ANATOMY & PHYSIOLOGY 1-LAB	0	0	SU	09:00 AM - 11:50 AM	VALHALLA	EMS		EMERGENCY MEDICAL SERVICES				EVENING		
12373	BIOL 121	ANATOMY & PHYSIOLOGY 1-LAB	0	0	SU	03:00 PM - 05:50 PM	VALHALLA	12556	EMS 101	EMERGENCY MEDICAL SERVICES 1	5	5	S	09:00 AM - 12:30 PM	VALHALLA	
12374	BIOL 121	ANATOMY & PHYSIOLOGY 1-LAB	0	0	S	09:00 AM - 11:40 AM	VALHALLA	12648	EMS 221	PARAMEDIC 3 LEC	9	9	T TH	06:30 PM - 09:30 PM	VALHALLA	
12375	BIOL 121	ANATOMY & PHYSIOLOGY 1-LAB	0	0	S	09:00 AM - 11:40 AM	VALHALLA	12649	EMS 221	PARAMEDIC 3 LAB	0	0	M T W	05:00 PM - 07:50 PM	VALHALLA	
12383	BIOL 123	ANATOMY & PHYSIOLOGY 2-LEC	4	4	S	09:00 AM - 11:40 AM	VALHALLA	12651	EMS 221	PARAMEDIC 3 LAB	0	0	TH	06:00 PM - 10:00 PM	VALHALLA	
12384	BIOL 123	ANATOMY & PHYSIOLOGY 2-LEC	4	4	S	12:15 PM - 03:05 PM	VALHALLA	12653	EMS 221	PARAMEDIC 3 LAB	0	0	TH	06:00 PM - 10:00 PM	VALHALLA	
12394	BIOL 123	ANATOMY & PHYSIOLOGY 2-LAB	0	0	S	12:00 PM - 02:40 PM	VALHALLA	12654	EMS 221	PARAMEDIC 3 LAB	0	0	TH	06:00 PM - 10:00 PM	VALHALLA	
12395	BIOL 123	ANATOMY & PHYSIOLOGY 2-LAB	0	0	S	12:00 PM - 02:40 PM	VALHALLA	12655	EMS 222	PARAMEDIC 4 LEC	3	3	M T W	05:00 PM - 07:50 PM	VALHALLA	
12396	BIOL 123	ANATOMY & PHYSIOLOGY 2-LAB	0	0	S	03:15 PM - 05:55 PM	VALHALLA	12656	EMS 222	PARAMEDIC 4 LAB	0	0	TH	06:00 PM - 10:00 PM	VALHALLA	
12397	BIOL 123	ANATOMY & PHYSIOLOGY 2-LAB	0	0	S	03:15 PM - 05:55 PM	VALHALLA	12658	EMS 222	PARAMEDIC 4 LAB	0	0	TH	06:00 PM - 10:00 PM	VALHALLA	
12422	BIOL 221	GENERAL MICROBIOLOGY LEC	4	4	S	12:00 PM - 02:40 PM	VALHALLA	12660	EMS 222	PARAMEDIC 4 LAB	0	0	TH	06:00 PM - 10:00 PM	VALHALLA	
12432	BIOL 221	GENERAL MICROBIOLOGY LAB	0	0	S	09:00 AM - 11:40 AM	VALHALLA	12661	EMS 222	PARAMEDIC 4 LAB	0	0	TH	06:00 PM - 10:00 PM	VALHALLA	
12433	BIOL 221	GENERAL MICROBIOLOGY LAB	0	0	S	03:00 PM - 05:40 PM	VALHALLA							WEEKEND		
12434	BIOL 221	GENERAL MICROBIOLOGY LAB	0	0	S	12:00 PM - 02:40 PM	VALHALLA	12556	EMS 101	EMERGENCY MEDICAL SERVICES 1	5	5	S	09:00 AM - 12:30 PM	VALHALLA	
						WEEKEND								T TH	06:30 PM - 09:30 PM	VALHALLA
CHEM		CHEMISTRY				EVENING		ENG		ENGLISH				EVENING		
12449	CHEM 111	INORGANIC CHEMISTRY 2 LEC	5	5	T TH	06:00 PM - 07:50 PM	VALHALLA	10054	ENG 91	BASIC WRITING 1	0	3	T	06:00 PM - 08:40 PM	VALHALLA	
12454	CHEM 111	INORGANIC CHEMISTRY 2 LAB	0	0	T	08:00 PM - 10:40 PM	VALHALLA	10076	ENG 92	BASIC WRITING 2	0	3	W	06:00 PM - 08:40 PM	VALHALLA	
12460	CHEM 113	PRIN OF INORGANIC CHEM LEC	4	4	T	06:00 PM - 08:40 PM	VALHALLA	10077	ENG 92	BASIC WRITING 2	0	3	M	06:00 PM - 08:50 PM	VALHALLA	
12471	CHEM 113	PRIN OF INORGANIC CHEM LAB	0	0	TH	06:00 PM - 08:40 PM	VALHALLA	10078	ENG 92	BASIC WRITING 2	0	3	W	06:00 PM - 08:40 PM	VALHALLA	
12472	CHEM 113	PRIN OF INORGANIC CHEM LAB	0	0	TH	06:00 PM - 08:40 PM	VALHALLA	10127	ENG 101	COMP & LIT 1	3	3	M	06:00 PM - 08:50 PM	VALHALLA	
12473	CHEM 113	PRIN OF INORGANIC CHEM LAB	0	0	M	06:00 PM - 08:50 PM	VALHALLA	10128	ENG 101	COMP & LIT 1	3	3	W	06:00 PM - 08:40 PM	VALHALLA	
12474	CHEM 113	PRIN OF INORGANIC CHEM LAB	0	0	M	06:00 PM - 08:50 PM	VALHALLA	10129	ENG 101	COMP & LIT 1	3	3	T	06:00 PM - 08:40 PM	VALHALLA	
12480	CHEM 127	INTRO FORENSIC SCIENCE LEC	4	4	M W	06:00 PM - 07:20 PM	VALHALLA	10130	ENG 101	COMP & LIT 1	3	3	TH	06:00 PM - 08:40 PM	VALHALLA	
12481	CHEM 127	INTRO FORENSIC SCIENCE LAB	0	0	M	07:30 PM - 09:20 PM	VALHALLA	10177	ENG 102	COMP & LIT 2	3	3	M	06:00 PM - 08:50 PM	VALHALLA	
12482	CHEM 127	INTRO FORENSIC SCIENCE LAB	0	0	W	07:30 PM - 09:20 PM	VALHALLA	10178	ENG 102	COMP & LIT 2	3	3	W	06:00 PM - 08:40 PM	VALHALLA	
						WEEKEND		10179	ENG 102	COMP & LIT 2	3	3	TH	06:00 PM - 08:40 PM	VALHALLA	
12459	CHEM 113	PRIN OF INORGANIC CHEM LEC	4	4	S	10:00 AM - 12:40 PM	VALHALLA	10180	ENG 102	COMP & LIT 2	3	3	T	06:00 PM - 08:40 PM	VALHALLA	
12475	CHEM 113	PRIN OF INORGANIC CHEM LAB	0	0	S	01:10 PM - 03:50 PM	VALHALLA							WEEKEND		
12476	CHEM 113	PRIN OF INORGANIC CHEM LAB	0	0	S	01:10 PM - 03:50 PM	VALHALLA	10103	ENG 101	COMP & LIT 1	3	3	S	12:00 PM - 02:40 PM	VALHALLA	
						WEEKEND		10168	ENG 102	COMP & LIT 2	3	3	S	09:00 AM - 11:40 AM	VALHALLA	
CIS		COMPUTER INFORMATION SYSTEMS				EVENING		ESL		ENGLISH AS A SECOND LANGUAGE				EVENING		
10986	CIS 110	COMPUTER INFO SYSTEMS	3	3	M	06:00 PM - 09:45 PM	VALHALLA	10429	ESL 94	INTRO ACADEMIC WRITING 1	0	3	M	06:00 PM - 08:20 PM	VALHALLA	
10987	CIS 110	COMPUTER INFO SYSTEMS	3	3	TH	06:00 PM - 09:30 PM	VALHALLA							W	06:00 PM - 08:20 PM	VALHALLA
10989	CIS 110	COMPUTER INFO SYSTEMS	3	3	W	06:00 PM - 09:30 PM	VALHALLA	10438	ESL 122	INTRO ACADEMIC WRITING 2	3	3	M	06:00 PM - 07:30 PM	VALHALLA	
11000	CIS 135	PC OPERATING SYSTEMS	3	3	M	06:00 PM - 09:45 PM	VALHALLA							W	06:00 PM - 07:30 PM	VALHALLA
11002	CIS 140	NETWORKING FOR BUSINESS	3	3												

VALHALLA EVENING & WEEKEND SCHEDULE - SPRING 2012 - continued

CLASS NUM	COURSE SUB/NUM	COURSE TITLE	ACADEMIC CREDITS/UNITS	CHARGE CREDITS/UNITS	MEETING DAYS	MEETING TIME	LOCATION	CLASS NUM	COURSE SUB/NUM	COURSE TITLE	ACADEMIC CREDITS/UNITS	CHARGE CREDITS/UNITS	MEETING DAYS	MEETING TIME	LOCATION
FILM								FILM							
FILM								FILM							
10259	FILM 125	WRITING FOR FILM	3	3	M	06:00 PM - 08:50 PM	VALHALLA	12114	MECH 265	CAD 3 - 3D MODELING	3	3	M	06:00 PM - 09:50 PM	VALHALLA
FIN								FIN							
FINANCE								FINANCE							
10972	FIN 203	MANAGERIAL FINANCE	3	3	T	06:00 PM - 07:50 PM	VALHALLA	12115	MECH 267	CAD 4 AUTO ARCHITECT	3	3	TH	06:00 PM - 09:30 PM	VALHALLA
					T	08:00 PM - 09:50 PM	VALHALLA	12188	MECH 273	CAD 6 - 3D STUDIO MAX	3	3	T	06:00 PM - 09:30 PM	VALHALLA
FREN								FREN							
FRENCH LANGUAGE								FRENCH LANGUAGE							
10389	FREN 102	ELEMENTARY FRENCH 2	4	4	T TH	05:40 PM - 07:55 PM	VALHALLA	12024	MECH 289	MANUFACTURING PROCESS	3	3	W	06:00 PM - 09:30 PM	VALHALLA
GEOG								GEOG							
GEOGRAPHY								GEOGRAPHY							
11128	GEOG 101	WORLD GEOGRAPHY	3	3	F	06:00 PM - 08:50 PM	VALHALLA	WEEKEND							
GER								GER							
GERMAN LANGUAGE								GERMAN LANGUAGE							
10390	GER 102	ELEMENTARY GERMAN 2	4	4	M W	05:40 PM - 08:00 PM	VALHALLA	12111	MECH 162	CAD 1	3	3	S	09:00 AM - 12:30 PM	VALHALLA
GLOBUS								GLOBUS							
GLOBAL BUSINESS								GLOBAL BUSINESS							
11380	GLOBUS 101	GLOBAL BUSINESS	3	3	T	06:00 PM - 08:40 PM	VALHALLA	12113	MECH 163	CAD 2	3	3	S	09:00 AM - 12:30 PM	VALHALLA
HIS								HIS							
HISTORY								HISTORY							
11137	HIS 101A	WESTERN CIV TO 1648	3	3	W	06:00 PM - 08:40 PM	VALHALLA	MGT							
11147	HIS 107H	TOPICS IN GLOBAL HIS - HONORS	3	3	M	05:30 PM - 08:20 PM	VALHALLA	BUSINESS MANAGEMENT							
11164	HIS 112	20TH CENTURY US HISTORY	3	3	T	05:00 PM - 07:40 PM	VALHALLA	11483	MGT 101	BUSINESS ORG & MANAGEMENT	3	3	TH	06:00 PM - 08:40 PM	VALHALLA
HSERV								HSERV							
HUMAN SERVICES								HUMAN SERVICES							
11404	HSERV 101	INTRO HUMAN SERVICES	3	3	TH	06:00 PM - 08:50 PM	VALHALLA	11484	MGT 101	BUSINESS ORG & MANAGEMENT	3	3	W	06:00 PM - 08:40 PM	VALHALLA
11411	HSERV 102	HUMAN BEH SOC DEV/LIFESPAN	3	3	W	06:00 PM - 08:40 PM	VALHALLA	11502	MGT 103	ENTREPRENEURSHIP	3	3	T	06:00 PM - 08:40 PM	VALHALLA
11446	HSERV 170	EARLY CHILDHOOD DVLP	3	3	T	06:00 PM - 08:40 PM	VALHALLA	11494	MGT 201	PRINCIPLES OF MANAGEMENT	3	3	T	06:00 PM - 08:40 PM	VALHALLA
11422	HSERV 171	FOUNDATIONS EARLY CHLDH	3	3	TH	06:00 PM - 08:40 PM	VALHALLA	11495	MGT 205	HUMAN RESOURCE MANAGEMENT	3	3	M	06:00 PM - 08:50 PM	VALHALLA
11427	HSERV 182	ALC/SUBST ABUSE & FAMILY	3	3	TH	06:00 PM - 08:40 PM	VALHALLA	MKT							
11437	HSERV 200	ETHNIC & CULTURAL DIVERSITY	3	3	T	06:00 PM - 08:40 PM	VALHALLA	MARKETING							
11418	HSERV 260	GROUP DYNAM & LEADERSHIP	4	4	M	05:30 PM - 09:00 PM	VALHALLA	11047	MKT 101	MARKETING	3	3	W	06:00 PM - 08:40 PM	VALHALLA
11429	HSERV 262	METHODS-HELP PROCESS	3	3	T	05:30 PM - 08:10 PM	VALHALLA	11055	MKT 103	PRINCIPLES OF SELLING	3	3	M	06:00 PM - 08:50 PM	VALHALLA
11443	HSERV 264	CASE MANAGEMENT	3	3	W	05:30 PM - 08:10 PM	VALHALLA	11056	MKT 103	PRINCIPLES OF SELLING	3	3	W	06:00 PM - 08:40 PM	VALHALLA
11432	HSERV 270	OBSERVATION & ASSESSMENT	4	4	M	06:00 PM - 09:45 PM	VALHALLA	NHSCI							
11426	HSERV 272	INFANT/TODDLER ENVIRON	3	3	W	06:00 PM - 08:40 PM	VALHALLA	MEDICAL TERMINOLOGY							
11457	HSERV 274	EARLY CHILDHOOD CURRICULUM	3	3	TH	06:00 PM - 08:40 PM	VALHALLA	12551	NHSCI 101	MEDICAL TERMINOLOGY	4	4	M W	06:00 PM - 07:55 PM	VALHALLA
11448	HSERV 280	ADDICTION GROUP COUNSLNG	3	3	T	06:00 PM - 08:40 PM	VALHALLA	NUTR							
11460	HSERV 282	ADDICTION COUNSEL MODELS	3	3	M	06:00 PM - 08:40 PM	VALHALLA	NUTRITION							
INTER								INTER							
INTERDISCIPLINARY STUDIES								INTERDISCIPLINARY STUDIES							
11182	INTER 101	INTRO:SCHOOLS & TEACHING	3	3	W	06:00 PM - 08:40 PM	VALHALLA	OFTEC							
ITAL								OFTEC							
ITALIAN LANGUAGE								OFFICE TECHNOLOGY							
10394	ITAL 101	ELEMENTARY ITALIAN 1	4	4	T TH	05:40 PM - 07:55 PM	VALHALLA	11464	OFTEC 110	KEYBOARDING/INFO PROCESS	3	3	M	06:00 PM - 09:30 PM	VALHALLA
10396	ITAL 102	ELEMENTARY ITALIAN 2	4	4	T TH	05:40 PM - 07:55 PM	VALHALLA	11504	OFTEC 119	MEDICAL CODING/ICD9	3	3	M	06:00 PM - 08:50 PM	VALHALLA
10442	ITAL 207	LEARNING ITAL THROUGH CINEMA	3	3	W	06:10 PM - 09:00 PM	VALHALLA	11505	OFTEC 121	MEDICAL CODING/CPT4	3	3	T	06:00 PM - 08:40 PM	VALHALLA
12819	ITAL 251	ADVANCED ITALIAN 2	3	3	W	06:00 PM - 09:00 PM	VALHALLA	11466	OFTEC 122	INTEGRATED OFFICE APPLICATIONS	3	3	TH	06:00 PM - 09:30 PM	VALHALLA
LAW								LAW							
BUSINESS LAW								BUSINESS LAW							
11387	LAW 101	BUSINESS LAW 1	3	3	T	06:00 PM - 08:40 PM	VALHALLA	11647	OFTEC 140	SPREADSHEET & DATABASE	3	3	T	06:00 PM - 09:30 PM	VALHALLA
MATH								MATH							
MATHEMATICS								MATHEMATICS							
11778	MATH 92	PREALGEBRA	0	4	M W	06:00 PM - 07:50 PM	VALHALLA	11472	OFTEC 217	BUSINESS COMMUNICATIONS	3	3	TH	06:00 PM - 08:40 PM	VALHALLA
11779	MATH 92	PREALGEBRA	0	4	M W	07:00 PM - 08:50 PM	VALHALLA	11469	OFTEC 212A	WORD PROCESSING APPLICATIONS	3	3	T	06:00 PM - 09:30 PM	VALHALLA
11780	MATH 92	PREALGEBRA	0	4	T TH	05:30 PM - 07:20 PM	VALHALLA	11506	OFTEC 230C	MEDICAL OFFICE ADMINISTRATION	3	3	T	06:00 PM - 09:30 PM	VALHALLA
11819	MATH 93	BEGINNING ALGEBRA	0	4	M W	07:00 PM - 09:00 PM	VALHALLA	11507	OFTEC 235A	MEDICAL BILLING & INFO MNGMNT	3	3	W	06:00 PM - 09:30 PM	VALHALLA
11823	MATH 93	BEGINNING ALGEBRA	0	4	T TH	07:00 PM - 08:50 PM	VALHALLA	11508	OFTEC 235A	MEDICAL BILLING & INFO MNGMNT	3	3	TH	06:00 PM - 09:30 PM	VALHALLA
11824	MATH 93	BEGINNING ALGEBRA	0	4	M W	06:00 PM - 07:50 PM	VALHALLA	PEC							
11825	MATH 93	BEGINNING ALGEBRA	0	4	T TH	05:30 PM - 07:20 PM	VALHALLA	PHYSICAL ED: COMBINED							
11926	MATH 116	DEVELOPMENT OF MATH THOUGHT	3	3	TH	06:00 PM - 08:40 PM	VALHALLA	12236	PEC 110	HEALTH & SPORTS FOR LIFE	2	2	TH	06:00 PM - 07:50 PM	VALHALLA
11934	MATH 117	CONTEMPORARY MATHEMATICS	3	3	M	06:00 PM - 08:50 PM	VALHALLA	12237	PEC 110	HEALTH & SPORTS FOR LIFE	2	2	M	06:00 PM - 07:50 PM	VALHALLA
11956	MATH 123	MATH-ELEMENTARY SCHL TEACHERS	3	3	M	06:00 PM - 08:50 PM	VALHALLA	12238	PEC 110	HEALTH & SPORTS FOR LIFE	2	2	M	08:00 PM - 09:50 PM	VALHALLA
11874	MATH 130	COL ALG: FUNCTIONS & MODELS	3	3	M	06:00 PM - 08:50 PM	VALHALLA	12239	PEC 110	HEALTH & SPORTS FOR LIFE	2	2	T	06:00 PM - 07:50 PM	VALHALLA
11875	MATH 130	COL ALG: FUNCTIONS & MODELS	3	3	T	06:00 PM - 08:40 PM	VALHALLA	12240	PEC 110	HEALTH & SPORTS FOR LIFE	2	2	W	06:00 PM - 07:50 PM	VALHALLA
11853	MATH 135	COLLEGE ALGEBRA - TRIGONOMETRY	4	4	M W	06:00 PM - 07:55 PM	VALHALLA	12241	PEC 110	HEALTH & SPORTS FOR LIFE	2	2	W	08:00 PM - 09:50 PM	VALHALLA
11854	MATH 135	COLLEGE ALGEBRA - TRIGONOMETRY	4	4	T TH	06:00 PM - 07:50 PM	VALHALLA	PEH							
11855	MATH 135	COLLEGE ALGEBRA - TRIGONOMETRY	4	4	M W	07:00 PM - 08:50 PM	VALHALLA	PHYSICAL ED: HEALTH & FITNESS							
11899	MATH 140	STATISTICS	4	4	M W	06:00 PM - 07:55 PM	VALHALLA	12200	PEH 121	BEGINNING JUDO	1	1	W	06:00 PM - 07:50 PM	VALHALLA
11900	MATH 140	STATISTICS	4	4	T TH	06:00 PM - 07:50 PM	VALHALLA	12542	PEH 122	ELEMENTARY MODERN DANCE/PEH	1	1	M TH	06:00 PM - 07:55 PM	VALHALLA
11901	MATH 140	STATISTICS	4	4	T TH	07:00 PM - 08:50 PM	VALHALLA	12543	PEH 124	ELEMENTARY MODERN DANCE 2/PEH	1	1	M TH	06:00 PM - 07:55 PM	VALHALLA
11918	MATH 161	PRECALCULUS	4	4	M W	06:00 PM - 07:55 PM	VALHALLA	12549	PEH 125	JAZZ/MUSIC THEATRE DANCE/PEH	1	1	W	06:00 PM - 07:50 PM	VALHALLA
11919	MATH 161	PRECALCULUS	4	4	T TH	06:00 PM - 07:50 PM	VALHALLA	12208	PEH 218	EXERCISE & CONDITIONING	1	1	TH	06:00 PM - 07:50 PM	VALHALLA
11939	MATH 180	CALCULUS FOR BUSINESS	4	4	T TH	06:00 PM - 07:50 PM	VALHALLA	PHIL							
11947	MATH 181	CALCULUS 1	4	4	T TH	06:00 PM - 07:50 PM	VALHALLA	PHILOSOPHY							
11948	MATH 181	CALCULUS 1	4	4	M W	06:00 PM - 07:55 PM	VALHALLA	11184	PHIL 101A	PHILOSOPHY ANCIENT/MEDIEVAL	3	3	TH	06:00 PM - 08:40 PM	VALHALLA
11953	MATH 191	CALCULUS 2	4	4	M W	06:00 PM - 07:55 PM	VALHALLA	11185	PHIL 101A	PHILOSOPHY ANCIENT/MEDIEVAL	3	3	T	06:00 PM - 08:40 PM	VALHALLA
11962	MATH 215	LINEAR ALGEBRA	4	4	T TH	06:00 PM - 07:50 PM	VALHALLA	PHYSC							
11958	MATH 230	CALCULUS 3	4	4	T TH	06:00 PM - 07:55 PM	VALHALLA	PHYSICAL SCIENCE							
WEEKEND								PHYSC							
11761	MATH 92	PREALGEBRA	0	4	S	08:00 AM - 11:40 AM	VALHALLA	12046	PHYSIC 102	TECH PHYSICS 2 (H/L/S) LEC	3	3	T	06:00 PM - 07:50 PM	VALHALLA
11774	MATH 92	PREALGEBRA	0	4	S	10:00 AM - 01:40 PM	VALHALLA						TH	06:00 PM - 06:50 PM	VALHALLA
11801	MATH 93	BEGINNING ALGEBRA	0	4	S	08:00 AM - 11:30 AM	VALHALLA	12047	PHYSIC 102	TECH PHYSICS 2 (H/L/S) LAB	0	0	TH	07:00 PM - 08:50 PM	VALHALLA
11803	MATH 93	BEGINNING ALGEBRA	0	4	S	10:00 AM - 01:30 PM	VALHALLA	12119	PHYSIC 112	COLLEGE PHYSICS 2 LEC	4	4	M W	06:00 PM - 07:55 PM	VALHALLA
11922	MATH 116	DEVELOPMENT OF MATH THOUGHT	3	3	S	09:00 AM - 11:40 AM	VALHALLA	12125	PHYSIC 112	COLLEGE PHYSICS 2 LAB	0	0	M	08:00 PM - 09:50 PM	VALHALLA
11867	MATH 130	COL ALG: FUNCTIONS & MODELS	3	3	S	09:00 AM - 11:40 AM	VALHALLA	12050	PHYSIC 119	SCIENCE & SURVIVAL	3	3	T	06:00 PM - 08:50 PM	VALHALLA
11850	MATH 135	COLLEGE ALGEBRA - TRIGONOMETRY	4	4	S	09:00 AM - 12:30 PM	VALHALLA	12038	PHYSIC 122	ENGINEERING PHYSICS 2 LEC	5	5	T	06:00 PM - 07:55 PM	VALHALLA
11887	MATH 140	STATISTICS	4	4	S	12:00 PM - 03:40 PM	VALHALLA						TH	06:00 PM - 08:55 PM	VALHALLA
11894	MATH 140	STATISTICS	4	4	S	08:00 AM - 11:30 AM	VALHALLA	12042	PHYSIC 122	ENGINEERING PHYSICS 2 LAB	0	0	T	08:00 PM - 10:00 PM	VALHALLA
MECH								MECH							
MECHANICAL TECHNOLOGY								MECHANICAL TECHNOLOGY							
12017	MECH 145	MANUFACTURING 2	3	3	TH	06:00 PM - 09:30 PM	VALHALLA	12029	PHYSIC 129	INTRO TO OCEANOGRAPHY -LEC	4	4	T	06:00 PM - 07:50 PM	VALHALLA
12108	MECH 162	CAD 1	3	3	M	06:00 PM - 09:45 PM	VALHALLA						TH	06:00 PM - 06:50 PM	VALHALLA
12109	MECH 162	CAD 1	3	3	T	06:00 PM - 09:30 PM	VALHALLA	12034	PHYSIC 129	INTRO TO OCEANOGRAPHY - LAB	0	0	TH	07:00 PM - 08:50 PM	VALHALLA
12790	MECH 162	CAD 1	3	3	TH	06:00 PM - 09:30 PM	VALHALLA	12090	PHYSIC 151	ASTRONOMY LEC	4	4	M	06:00 PM - 07:50 PM	VALHALLA
12112	MECH 163	CAD 2	3	3	W	06:00 PM - 09									

VALHALLA EVENING & WEEKEND SCHEDULE - SPRING 2012 - continued

CLASS NUM	COURSE SUB/NUM	COURSE TITLE	ACADEMIC CREDITS/UNITS	CHARGE CREDITS/UNITS	MEETING DAYS	MEETING TIME	LOCATION	CLASS NUM	COURSE SUB/NUM	COURSE TITLE	ACADEMIC CREDITS/UNITS	CHARGE CREDITS/UNITS	MEETING DAYS	MEETING TIME	LOCATION
WEEKEND								RUSSN RUSSIAN LANGUAGE							
11511	PRLGL 104	FAMILY LAW	3	3	S	01:00 PM - 03:40 PM	VALHALLA	10404	RUSSN 101	ELEMENTARY RUSSIAN 1	4	4	M W	05:40 PM - 08:00 PM	VALHALLA
11512	PRLGL 106	LITIGATION	3	3	S	01:00 PM - 03:40 PM	VALHALLA	SOC SOCIOLOGY							
11513	PRLGL 110	ESTATES, WILLS, TRUSTS	3	3	S	09:00 AM - 11:40 AM	VALHALLA	11315	SOC 101	INTRO TO SOCIOLOGY	3	3	SU	02:00 PM - 04:50 PM	VALHALLA
11518	PRLGL 116	COMPUTER APPL LAW OFFICE	3	3	S	09:00 AM - 12:30 PM	VALHALLA	11317	SOC 101	INTRODUCTION TO SOCIOLOGY	3	3	T	06:00 PM - 08:40 PM	VALHALLA
PSYCH PSYCHOLOGY								SPAN SPANISH LANGUAGE							
11246	PSYCH 101	GENERAL PSYCHOLOGY	3	3	M	06:00 PM - 08:50 PM	VALHALLA	10410	SPAN 101	ELEMENTARY SPANISH 1	4	4	M	05:40 PM - 07:55 PM	VALHALLA
11247	PSYCH 101	GENERAL PSYCHOLOGY	3	3	F	06:00 PM - 08:40 PM	VALHALLA						W	05:40 PM - 06:10 PM	VALHALLA
11267	PSYCH 103	ABNORMAL PSYCHOLOGY	3	3	W	05:15 PM - 07:55 PM	VALHALLA						W	06:15 PM - 07:55 PM	VALHALLA
11275	PSYCH 107	SOCIAL PSYCHOLOGY	3	3	W	05:15 PM - 07:55 PM	VALHALLA	10411	SPAN 101	ELEMENTARY SPANISH 1	4	4	M W	08:05 PM - 10:25 PM	VALHALLA
11279	PSYCH 109	DEVELOPMENTAL PSYCH: CHILDHOOD	3	3	W	06:00 PM - 08:40 PM	VALHALLA	10416	SPAN 102	ELEMENTARY SPANISH 2	4	4	M W	05:40 PM - 08:00 PM	VALHALLA
12775	PSYCH 111	HUMAN SEXUALITY	3	3	F	05:00 PM - 07:40 PM	VALHALLA	10426	SPAN 202	INTERMEDIATE SPANISH 2	3	3	M W	06:00 PM - 07:55 PM	VALHALLA
11297	PSYCH 116	DEVELOPMENTAL PSYCH: LIFESPAN	3	3	F	06:00 PM - 08:40 PM	VALHALLA	SS SOCIAL SCIENCE							
11264	PSYCH 101H	GENERAL PSYCHOLOGY-HONORS	3	3	W	05:15 PM - 07:55 PM	VALHALLA	11347	SS 101	INTRO TO BEHAVIORAL SCIENCE	3	3	T	05:00 PM - 07:40 PM	VALHALLA
READ READING & STUDY SKILLS								THEAT THEATER							
10308	READ 93	FOUNDATIONS OF COL READING	0	3	TH	06:00 PM - 08:40 PM	VALHALLA	10283	THEAT 111	ACTING 1	3	3	TH	06:00 PM - 08:40 PM	VALHALLA
10326	READ 105	ANALYTICAL READING	3	3	M	06:00 PM - 08:50 PM	VALHALLA								
10327	READ 105	ANALYTICAL READING	3	3	T	06:00 PM - 08:40 PM	VALHALLA								

Online Education Classes - Spring 2012

CLASS NUM	COURSE SUB/NUM	COURSE TITLE	ACADEMIC CREDITS/UNITS	CHARGE CREDITS/UNITS	MEETING DAYS	MEETING TIME	LOCATION	CLASS NUM	COURSE SUB/NUM	COURSE TITLE	ACADEMIC CREDITS/UNITS	CHARGE CREDITS/UNITS	MEETING DAYS	MEETING TIME	LOCATION
ONLINE EDUCATION COURSES								11828	MATH 93	BEGINNING ALGEBRA	0	4			ONLINE
Online Education at Westchester Community College offers students the choice of alternate instructional methods that best suit their individual learning needs and lifestyles. Online Education courses are Internet based and require a computer and Internet connection. All course textbooks, study guides and videos may be purchased from the college bookstore or online. Registration and specific course information (computer requirements, instructor contacts, special requirements and orientation) for the courses listed below may be found at www.sunywcc.edu/dl.								11829	MATH 93	BEGINNING ALGEBRA	0	4			ONLINE
11067	ACC 120	MANAGERIAL ACCOUNTING	4	4			ONLINE	11830	MATH 93	BEGINNING ALGEBRA	0	4			ONLINE
11087	ANTHR 101	CULTURAL ANTHROPOLOGY	3	3			ONLINE	11927	MATH 116	DEVELOPMENT OF MATH THOUGHT	3	3			ONLINE
11092	ANTHR 103	PHYSICAL ANTHROPOLOGY	3	3			ONLINE	11935	MATH 117	CONTEMPORARY MATHEMATICS	3	3			ONLINE
11193	ANTHR 210	RELIGIONS OF THE WORLD	3	3			ONLINE	11941	MATH 120	NATURE OF MATHEMATICS	4	4			ONLINE
11194	ANTHR 210	RELIGIONS OF THE WORLD	3	3			ONLINE	11876	MATH 130	COL ALG: FUNCTIONS & MODELS	3	3			ONLINE
WHEN REGISTERING FOR ONLINE SCIENCE LECTURES (LEC), STUDENTS MUST ALSO SELECT AND ATTEND AN ON-CAMPUS SCIENCE LAB.								11857	MATH 135	COLLEGE ALGEBRA - TRIGONOMETRY	4	4			ONLINE
12301	BIOL 101	BIOLOGICAL SCIENCE (LEC)	4	4			ONLINE	11858	MATH 135	COLLEGE ALGEBRA - TRIGONOMETRY	4	4			ONLINE
12347	BIOL 117	GENERAL BIOLOGY 2 (LEC)	4	4			ONLINE	11902	MATH 140	STATISTICS	4	4			ONLINE
12461	CHEM 113	PRIN OF INORGANIC CHEM (LEC)	4	4			ONLINE	11903	MATH 140	STATISTICS	4	4			ONLINE
12462	CHEM 113	PRIN OF INORGANIC CHEM (LEC)	4	4			ONLINE	11904	MATH 140	STATISTICS	4	4			ONLINE
12641	CHEM 131	INTRO-FORENSIC SCIENCE	3	3			ONLINE	11920	MATH 161	PRECALCULUS	4	4			ONLINE
10993	CIS 110	COMPUTER INFO SYSTEMS	3	3			ONLINE	11949	MATH 181	CALCULUS 1	4	4			ONLINE
10994	CIS 110	COMPUTER INFO SYSTEMS	3	3			ONLINE	11955	MATH 191	CALCULUS 2	4	4			ONLINE
10999	CIS 130	PC HARDWARE	3	3			ONLINE	11485	MGT 101	BUSINESS ORG & MANAGEMENT	3	3			ONLINE
12769	CIS 150	INTERNET TECHNOLOGIES	3	3			ONLINE	11486	MGT 101	BUSINESS ORG & MANAGEMENT	3	3			ONLINE
11003	CIS 155	PRIN OF SECURITY & FORENSICS	3	3			ONLINE	12781	MGT 103	ENTREPRENEURSHIP	3	3			ONLINE
11008	CIS 215	MANAGEMENT INFO SYSTEMS	3	3			ONLINE	11496	MGT 205	HUMAN RESOURCE MANAGEMENT	3	3			ONLINE
11012	CIS 225	DATABASE MANAGEMENT SYS	3	3			ONLINE	11049	MKT 101	MARKETING	3	3			ONLINE
11014	CIS 240	NETWORK SECURITY (CIS)	3	3			ONLINE	12288	NHSCI 101	MEDICAL TERMINOLOGY	4	4			ONLINE
11073	CJ 111	INTRODUCTION TO CRIMINOLOGY	3	3			ONLINE	12289	NHSCI 101	MEDICAL TERMINOLOGY	4	4			ONLINE
10300	COLSC 101	COLLEGE SUCCESS	3	3			ONLINE	12290	NHSCI 101	MEDICAL TERMINOLOGY	4	4			ONLINE
10333	COMM 101	UNDERSTANDING MASS MEDIA	3	3			ONLINE	12291	NURSE 102	DOSAGE CALCULATIONS	1	1			ONLINE
10334	COMM 101	UNDERSTANDING MASS MEDIA	3	3			ONLINE	12292	NURSE 102	DOSAGE CALCULATIONS	1	1			ONLINE
11116	ECON 102	MICROECONOMICS	3	3			ONLINE	12671	NURSE 102	DOSAGE CALCULATIONS	1	1			ONLINE
11124	ECON 110	PERSONAL FINANCE	3	3			ONLINE	12520	NUTR 101	NUTRITION	3	3			ONLINE
10131	ENG 101	COMP & LIT 1	3	3			ONLINE	12532	NUTR 109	NUTRITION - ADN	3	3			ONLINE
10132	ENG 101	COMP & LIT 1	3	3			ONLINE	11473	OFTEC 217	BUSINESS COMMUNICATIONS	3	3			ONLINE
10133	ENG 101	COMP & LIT 1	3	3			ONLINE	12771	OFTEC 214B	OFFICE ADMINISTRATION	3	3			ONLINE
10134	ENG 101	COMP & LIT 1	3	3			ONLINE	12242	PEC 110	HEALTH & SPORTS FOR LIFE	2	2			ONLINE
10135	ENG 101	COMP & LIT 1	3	3			ONLINE	12243	PEC 110	HEALTH & SPORTS FOR LIFE	2	2			ONLINE
10184	ENG 102	COMP & LIT 2	3	3			ONLINE	12244	PEC 110	HEALTH & SPORTS FOR LIFE	2	2			ONLINE
10185	ENG 102	COMP & LIT 2	3	3			ONLINE	12245	PEC 110	HEALTH & SPORTS FOR LIFE	2	2			ONLINE
10186	ENG 102	COMP & LIT 2	3	3			ONLINE	11199	PHIL 160	ETHICS	3	3			ONLINE
10204	ENG 203	AFRICAN-AMERICAN LIT	3	3			ONLINE	11200	PHIL 160	ETHICS	3	3			ONLINE
10208	ENG 209	SHORT STORY	3	3			ONLINE	WHEN REGISTERING FOR ONLINE SCIENCE LECTURES (LEC), STUDENTS MUST ALSO SELECT AND ATTEND AN ON-CAMPUS SCIENCE LAB.							
10212	ENG 227	CONTEMPORARY GLOBAL LIT	3	3			ONLINE	12057	PHYS 120	PHYSICAL SCI EXPLORATIONS	3	3			ONLINE
12818	ENG 240	MODERN AMERICAN POETRY	3	3			ONLINE	12058	PHYS 120	PHYSICAL SCI EXPLORATIONS	3	3			ONLINE
10439	ESL 122	INTRO ACADEMIC WRITING 2	3	3			ONLINE	12059	PHYS 120	PHYSICAL SCI EXPLORATIONS	3	3			ONLINE
11022	FASH 105	INTRO TO THE FASHION INDUSTRY	3	3			ONLINE	12079	PHYS 143	EARTH SCIENCE (LEC)	4	4			ONLINE
10260	FILM 220	FICTION INTO FILM	3	3			ONLINE	11208	POLSC 102	AMERICAN GOV'T & ISSUES	3	3			ONLINE
11129	GEOG 101	WORLD GEOGRAPHY	3	3			ONLINE	11211	POLSC 104	AMER POLITICS & POLICIES	3	3			ONLINE
11376	GLOBUS 101	GLOBAL BUSINESS	3	3			ONLINE	11217	POLSC 111	INTRO TO WORLD POLITICS	3	3			ONLINE
11359	HIS 104	GLOBAL HISTORY TO 1648	3	3			ONLINE	11248	PSYCH 101	GENERAL PSYCHOLOGY	3	3			ONLINE
11165	HIS 112	20TH CENTURY U.S. HISTORY	3	3			ONLINE	11249	PSYCH 101	GENERAL PSYCHOLOGY	3	3			ONLINE
11166	HIS 112	20TH CENTURY U.S. HISTORY	3	3			ONLINE	11250	PSYCH 101	GENERAL PSYCHOLOGY	3	3			ONLINE
11180	HIS 129	CARIBBEAN HISTORY	3	3			ONLINE	11268	PSYCH 103	ABNORMAL PSYCHOLOGY	3	3			ONLINE
11138	HIS 101A	WESTERN CIV TO 1648	3	3			ONLINE	11269	PSYCH 103	ABNORMAL PSYCHOLOGY	3	3			ONLINE
11141	HIS 102A	WESTERN CIV 1648 TO 1914	3	3			ONLINE	11276	PSYCH 107	SOCIAL PSYCHOLOGY	3	3			ONLINE
11149	HIS 110A	U.S. HISTORY COLONIAL TO 1800	3	3			ONLINE	11281	PSYCH 109	DEVELOPMENTAL PSYCH: CHILDHOOD	3	3			ONLINE
11405	HSERV 101	INTRO HUMAN SERVICES	3	3			ONLINE	11285	PSYCH 110	DEVELOPMNTL PSYCH: ADOLESCENCE	3	3			ONLINE
12780	HSERV 102	HUMAN BEH SOC DEV/LIFESPAN	3	3			ONLINE	11292	PSYCH 111	HUMAN SEXUALITY	3	3			ONLINE
11424	HSERV 180	PSYCHOSOCIAL ISSUE/ADDCT	3	3			ONLINE	11298	PSYCH 116	DEVELOPMENTAL PSYCH: LIFESPAN	3	3			ONLINE
11438	HSERV 200	ETHNIC & CULTURAL DIVERSITY	3	3			ONLINE	11299	PSYCH 116	DEVELOPMENTAL PSYCH: LIFESPAN	3	3			ONLINE
11388	LAW 101	BUSINESS LAW 1	3	3			ONLINE	11300	PSYCH 116	DEVELOPMENTAL PSYCH: LIFESPAN	3	3			ONLINE
11781	MATH 92	PREALGEBRA	0	4			ONLINE	10328	READ 105	ANALYTICAL READING	3	3			ONLINE
11782	MATH 92	PREALGEBRA	0	4			ONLINE	11320	SOC 101	INTRODUCTION TO SOCIOLOGY	3	3			ONLINE
11783	MATH 92	PREALGEBRA	0	4			ONLINE	11321	SOC 101	INTRODUCTION TO SOCIOLOGY	3	3			ONLINE
								11322	SOC 101	INTRODUCTION TO SOCIOLOGY	3	3			ONLINE
								11337	SOC 102	MARRIAGE AND THE FAMILY	3	3			ONLINE
								11338	SOC 102	MARRIAGE AND THE FAMILY	3	3			ONLINE
								10412	SPAN 101	ELEMENTARY SPANISH 1	4	4			ONLINE

Directions

Directions to Extension Centers

Mahopac – Mahopac HS: Sprain Parkway to Taconic Parkway, Route 6 (Mahopac/Shrub Oak). Go east approx. 5 miles. Make left onto Baldwin Pl. Rd. Go 2 miles; school is on left.

Mt. Vernon – From the North: Take the NY State Thruway (87S) to the Cross County Pkwy East. Merge onto Cross County Pkwy. Follow directions below.

Mt. Vernon – From the South: Take the Major Deegan Expressway to the NY State Thruway (87N). Take the NY State Thruway (87N) to the Cross County Pkwy East. Merge onto Cross County Pkwy. Follow directions below.

Mt. Vernon – From the Bronx River and Sprain Brook Pkwy's: Take either parkway traveling south to the Cross County Pkwy-Exit 11E (Mt. Vernon). Follow directions below. Take Exit 7 (W. Broad St./Gramatan Ave.) Stay in left lane. Make left onto W. Broad. At the traffic light make a right onto Gramatan Ave. Continue through 3 traffic lights. The center is directly on the left after the third light.

New Rochelle – Blessed Sacrament HS: 24 Shea Place: Take 95 South to Exit 15. Exit and at traffic light make a left onto Main Street (Route 1) North. Proceed to Centre Avenue and make a right. Go one block to Shea Place and make a right. School is at the end of the block on the left. Parking lot on the right.

Ossining – Arcadian Shopping Center: From Route 9 traveling north, Arcadian Shopping Center is on left. From Route 9 traveling south, Arcadian Shopping Center is on right. Building is behind Arcadian Shopping Center.

Peekskill – 27 North Division Street: Take Route 9A to Route 9 North; exit at Main St./Rte. 6. Turn left at end of ramp. Turn right at 2nd light onto Nelson Avenue. Go one block; turn left onto Central Avenue. Go one block and turn left onto N. Division Street; Peekskill Center is one block on right. To park, enter garage at Nelson and Central Avenue or, to reach S James St. Garage, continue on Central Avenue (becomes Park St.) 1-1/2 blocks beyond Division Street and turn left onto ramp.

Port Chester – Port Chester Middle School: I-287 East (Cross Westchester Expressway). Take Exit 10, "RT-120 to Purchase/Port Chester and RT-120A" and go Southeast for 1000 feet. Bear right on Purchase St., RT-120 and go Southeast for 0.4 miles. Turn left on Polly Park Rd and go East for 600 feet. Polly Park Rd. turns into Bowman Ave. Continue East for 0.3 miles to 113 Bowman Ave. Turn left into Port Chester Middle School parking lot. Enter the school through the main entrance located in the front of the building, under the canopy by administration parking.

Shrub Oak – Lakeland HS: Taconic Parkway North to Rte 132 exit. Turn left. At fork, bear left onto East Main St. School is on left, across from Shrub Oak Shopping Center.

Yonkers – at Cross County Shopping Center – Southbound:

- Saw Mill River Pkwy to Cross County Pkwy East. Exit at Central Ave. South to Mile Square Rd. Left at the light. Left onto Central Ave. North. Make 2nd right into Center.
- Sprain Brook Pkwy, Bronx River Pkwy, or Hutchinson River Pkwy to Cross County Pkwy West. Exit at Midland Ave. Right at stop sign. Right at the light. Follow signs for the shopping center.
- NYS Thruway to Exit 4. Left at light onto Mile Square Rd. Left onto Central Ave. North. Make 2nd right into shopping center.

The Extension Center is located in the building next to Macy's above NY & Company. Enter building at the Mall Management Office entrance.

Yonkers – at Cross County Shopping Center – Northbound:

- Henry Hudson Pkwy/Saw Mill River Pkwy to Cross County Pkwy East. Exit at Central Ave. South to Mile Square Rd. Left at the light. Left onto Central Ave. North. Make 2nd right into shopping center.
- Bronx River Parkway or Hutchinson River Parkway to Cross County Parkway West. Exit at Midland Ave. Right at stop sign. Follow signs for shopping center.
- Major Deegan (I-87)/NYS Thruway to Exit 3 - Miles Square Rd. Right into shopping center.

The Extension Center is located in the building next to Macy's above NY & Company. Enter building at the Mall Management Office entrance.

Yonkers – Roosevelt HS: From the South – Major Deegan Expwy to NY Thwy, exit 4. Turn right on service road (Central Ave.) Go 1/2 mile to Tuckahoe Rd. Turn left into high school.
From the North – Sprain Brook Parkway South to Tuckahoe Rd. East exit. At fourth traffic light, make a left (before Central Avenue) Park in back lot behind school. Enter school from back parking lot, entrance on left, Rms. 120-130.

White Plains – Westchester Community College Center for the Arts: Located at the intersection of Tarrytown Rd. (Rt. 119), Central Ave. (Rt. 100), and the Bronx River Parkway at exit 22.

From NY Thruway (I-87), Sprain Parkway or Tappan Zee Bridge, take I-287 east to exit 5 (Rt. 119). Merge onto Tarrytown Rd. to the County Center (on left), turn left to parking lot.

From I-95, Hutchinson River Parkway or I-684 take I-287 west to exit 5. At end of exit turn left to next traffic light. Left on Tarrytown Rd. (Rt. 119) 4 traffic lights to the County Center (on left), turn left to parking lot. (for more information, call 914-606-7500).

How to get to the Main Campus

FROM THE BRONX RIVER PARKWAY – Take Virginia Road, Exit 26. SOUTHBOUND: turn right; NORTHBOUND: turn left. Turn right at end of Virginia Road (Route 100). Entrance is approximately 1/4 mile on left.

FROM CROSS-WESTCHESTER EXPRESSWAY (ROUTE 287) – Take Hartsdale Exit 4. EASTBOUND: turn left; WESTBOUND: turn right. Proceed north on Knollwood Road (Route 100A) for approximately 1/2 mile to campus entrance on right.

FROM THE SPRAIN BROOK PARKWAY – Take Eastview Exit. NORTHBOUND: turn right; SOUTHBOUND: turn left (Route 100C). Entrance is approximately 1/4 mile on right.

FROM THE SAW MILL RIVER PARKWAY – Take Eastview Exit. NORTHBOUND: turn right; SOUTHBOUND: turn left (Route 100C). Entrance is approximately 2-1/2 miles on right.

BY BUS OR TRAIN – Bee-Line buses No. 1-C, 1X, 15, 40 & 41 come onto main campus. For schedule, call 914-813-7777. Harlem Line train should be taken to White Plains where you can take No. 40 bus or taxi. For train schedule, call **1-800-638-7646**.

Parking for disabled persons is available. For information call **914-606-6610**.

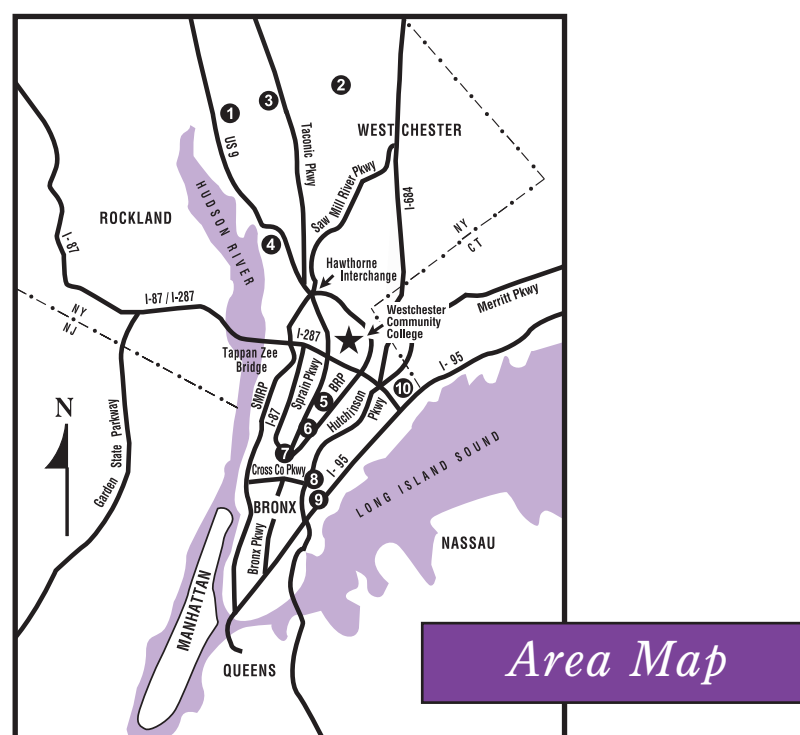

Extension Centers & Main Campus

- | | |
|---|-----------------------------------|
| 1. Center for the Digital Arts, Peekskill Extension | 6. Roosevelt High School, Yonkers |
| 2. Mahopac High School | 7. Cross County, Yonkers |
| 3. Lakeland High School, Shrub Oak | 8. Mount Vernon Extension Center |
| 4. Ossining Extension Center | 9. Blessed Sacrament High School |
| 5. Center for the Arts, White Plains | 10. Port Chester Middle School |
| | ★ Main Campus, Valhalla |

Important Security Information

In compliance with the Federal Crime Awareness and Campus Security Act, Westchester Community College publishes an annual "Campus Security & Safety Report." This report includes statistics for the previous three years concerning reported crimes that occurred on campus; in certain off-campus buildings or property owned or controlled by Westchester Community College; and on public property within, or immediately adjacent to and accessible from, the campus. The report also includes institutional policies related to campus security, such as policies concerning alcohol and drug use, crime prevention, the reporting of crimes, sexual assault, bias crimes and other crimes. The Advisory Committee on Campus Safety will provide upon request all campus crime statistics as reported to the United States Department of Education. To obtain these crime statistics, access the U.S. Department of Education website at: www.ope.ed.gov/security/Search.asp. To get a copy of the full report and crime statistics, contact the Security Office, Room 113 in the Student Center Building (914-606-6730) or access this information on the college's website at: www.sunywcc.edu/security

Westchester Community College Board of Trustees

Hon. Timothy Carey	Betsy Stern	Jeremiah Jerome	Dr. LeRoy Mitchell	Joseph P. McLaughlin
David Swope	Hon. Angela Komiczky	Toni Cox-Burns	Aleida Frederico	Jordan Anderson (student trustee)